VALLESCOPE

Property of
Alleghany Highlands
Genealogical Society

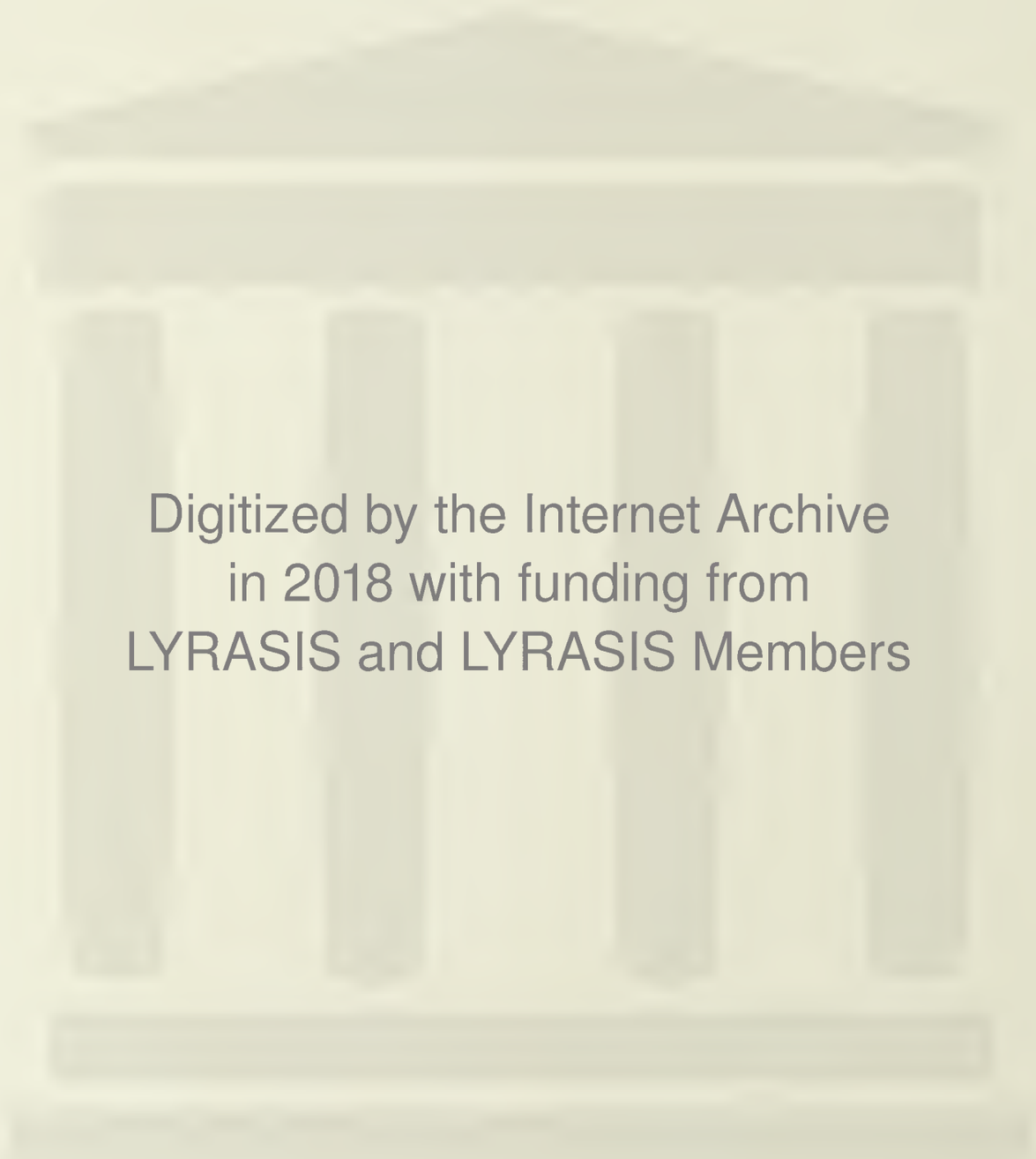

Digitized by the Internet Archive
in 2018 with funding from
LYRASIS and LYRASIS Members

https://archive.org/details/vallescopethe1958vall

WE PRESENT THE 1958

VALLESCOPE

DEDICATION

We, the senior class of nineteen-hundred fifty-eight, proudly dedicate our annual, The Vallescope, to Mrs. Jean Cauley Siple, who has shown her enthusiasm for the work and her genuine interest in the senior class.

FACULTY

Olin Paul Siple, Jr.
B.A. Degree
Bridgewater College
University of Virginia
Principal and Baseball Coach

Eleanor Neff
Secretary to Principal

Virginia O. Burruss
Longwood College
Commercial

Ruth Evans Dalton
B.S. Degree
Radford College of V.P.I.
English

John Mario Gazzola, Jr.
A.B.Degree
Lynchburg College
History, Physical Education
and Girls' Basketball Coach

Dorothy Helmintoller Neff
B.S. Degree
Madison College
Mathematics

Jean Cauley Siple
B.S. Degree
Madison College
Physical Education
Biology

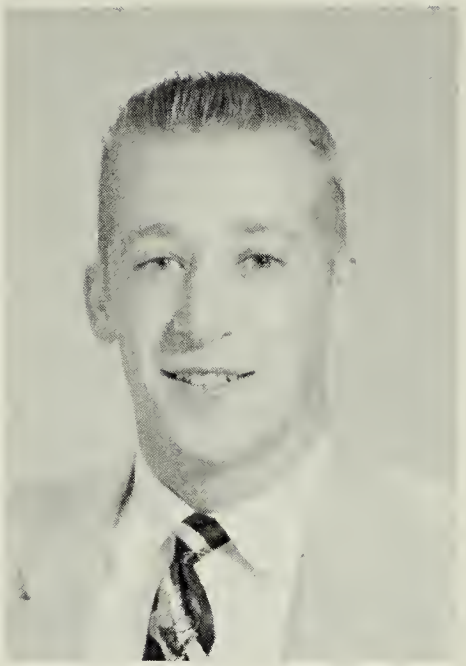

Richard E. Reeves
B.S. Degree
V.P.I.
Agriculture

Elizabeth McGuffin Wallace
Library Science and B.S. Degree
Madison College
University of Virginia
English and Librarian

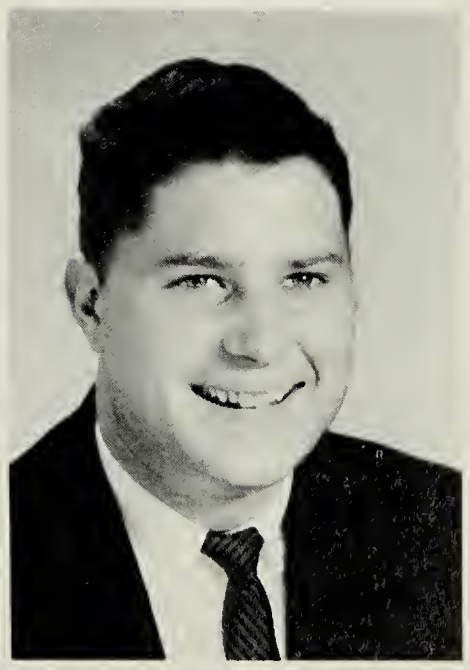

Robert C. Yeatman, Jr.
B.S. Degree
V.P.I.
Agriculture

Blanche De Busk Helm
B.A. Degree
Emory and Henry College
Latin and English

Jack Edwin Matthews
B.S. Degree
T.P.I.Cookeville Tenn.
East Tenn. State College
Physical Education
Industrial Arts
Boys'
Football and Basketball
Coach

Martha Lou Herman
B.S. Degree
Radford College of V.P.I.
History

DeWayne Law
Emmanuel College
Franklin Springs, Georgia
Home Economics

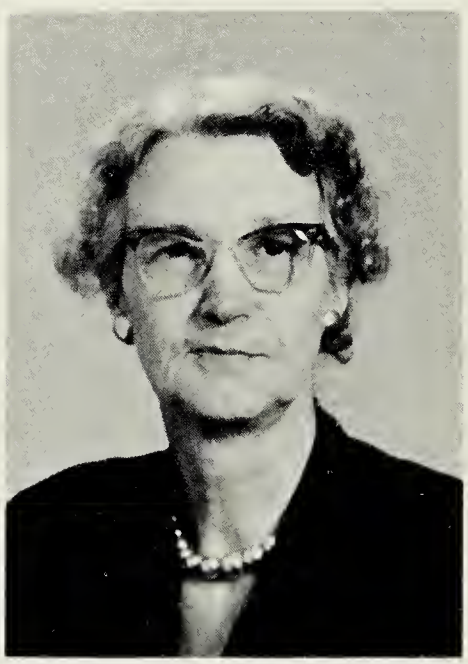

Sally Seybert Mustoe
Longwood College
Mathematics

SENIORS

SENIOR CLASS OFFICERS

Pres. Billy Fleshman, Vice Pres. June Gaylor, Sect. Georgie Simpson, Treas. Charlotte Carpenter, Chaplain Margaret Liptrap, Reporter Earl Williams. Sponsor Mrs. Jean Siple

CLASS POEM

As we stand within these famous halls,
And cast our eyes upon the floor;
We realize that in future years,
These famous walls we'll see no more.

We may not think 'till later years,
Our happiest days were spent right here;
But as we go from this proud school,
Our heads filled with knowledge and our hearts with cheer.

To all our teachers we give heart felt thanks,
For years and years their brains they rack;
Through years of work, of worry, and of strain,
They have set us finally on the track.

In this fine county though it be quite small,
There is someone else whom we should thank;
Our parents through worry and debt,
Have kept our minds from being blank.

As we go out from dear old Valley,
Into the world to meet our goal;
Some will go ahead and some will not,
But we'll remember the things that we've been told.

By P. C. Helmintoller

CLASS SONG

You'll Never Walk Alone

When you walk through a storm
Keep your chin up high,
And don't be afraid of the dark.
At the end of a storm
There's a golden sky,
And the west silver song of a lark.
Walk on, through the wind;
Walk on, through the rain;
Though your dream be tossed and blown,
Walk on, Walk on,
With hope in your heart;
And you'll never walk along;
You'll never walk alone.

CLASS MOTTO

We've just launched- Where shall we anchor?

CLASS HISTORY

Well, that final day arrived, when we as students from Ashwood, Mitchelltown, and Warm Springs, entered into the famous halls of the Old Valley. For that year we elected the following officers to head our class of seventy-seven pupils; President-Billy Fleshman; Vice-President-Madge Hiner; Secretary-Nettie Lou Hodge; Treasurer-Cordelia Liptrap; and Reporter Joan Kellison. From our class we elected Georgie Simpson to serve as our cheer-leader for that year 1954.

We felt more a part of Valley as we became Freshmen in the year 1955. The officers heading the list for that year were: President-Madge Hiner; Vice-President-Georgie Simpson; and Reporter-Millie Ferrell. We were divided into two sections with Mrs. Burruss and Mrs. Bowen as our sponsors. For our football candidate we elected pretty Madge Hiner. Although our rooms were hard to decorate we were urged to try for a prize. We came out third and received a case of pop for our effort. In the spring May Day came along and we put up Georgie Simpson and George Bryant as our attendants. This came off with a Weiner Roast at the Cascades.

We have now climbed the ladder to our Sophomore year. To our pleasure we find Miss Martha Lou Herman as our class sponsor. As top officers for this year we elected the following: President-George Bryant; Vice-President-Georgie Simpson; Secretary-Margaret McComb; Treasurer-Mary Snead and Reporter-Madge Hiner. To raise money for our class, we sold "cow bells" and "shakers" at football games, and also gave a bake sale. The May Day rolling around once again, we elected Nancy Byrd and Leon Madison as our candidates.

With eager hearts and bright eyes, the class of 1956 now juniors, entered the halls of the big new Valley under the direction of Mrs. Jean Siple. This year found us with very little money which meant we were to have our biggest and busiest year. Officers elected this year were; President-Billy Fleshman; Vice-President-Jodie Layton; Secretary-Nancy Byrd; Treasurer-June Gaylor and Reporter Earl Williams. With these officers we prepared ourselves to go to work by sponsoring a bake sale, Doug Wilson Show, talent show and square dance to give our treasurer a job and to raise money for our senior trip and to give the seniors a prom. We held a "Jodie Rally" to raise money for football queen. At the Home Coming game we all proudly watched football captain Dennis Williams crown our candidate Jodie Layton queen, followed that night by a Homecoming Dance which we sponsored. In November we ordered our class rings and eagerly waited for their arrival. At Christmas our class won second prize in the room decoration contest. We sponsored a three-act play, a comedy entitled Brother Goose which proved to be a total success.

Finally after four long years of struggle we obtained the positions as seniors in the new beautiful Valley High. We were happy to find Mrs. Jean Siple as our sponsor again. To serve as officers and head our class, we elected: President-Billy Fleshman; Vice-President-June Gaylor; Secretary-Georgie Simpson; Treasurer-Charlotte Carpenter; Chaplain-Margaret Liptrap; Reporter-Earl Williams. We have as our motto, "We've just launched-where shall we anchor?" Our class flower is the Red Rose. Our poem was written by P. C. Helmintoller. Some of the activities sponsored by the senior class to this present day, are, the square dance, concession at the football game, and the talent show. As we look back to the beginning of football season we elected June Gaylor as one of the attendents. Charlotte Carpenter came in second place winner in the "Voice of Democracy" contest. We are looking forward to the many special activities yet to come in our senior year such as our trip and senior play. Four years we have looked forward to our graduating year, but now that we have ordered our announcements, and the year is well on its way, we find ourselves not as anxious as we once were.

SING GIRLS:

Mary Janet Andrews
Tri-Hi-Y; Hornet Staff; Booster; Glee; Softball; Cheerleader; F.H.A. (Historian); Monogram.

Nancy Elizabeth Byrd
Jr. Class Sec.; May Court; Glee; Booster; F.H.A. (Sec. Reporter, Historian) Monogram.

Julian Mark Buzzard
Glee; 4-H; Baseball; Booster; Art Club.

Charlotte Yvonne Carpenter
Cheerleader; Glee; Jr. Play; Sr. Class Treas.; Booster; Softball.

Roberta May Chamblin
Pottsville High, French; Allied Youth; Girls Athletic Ass.; Pep; Valley High, Cheerleader; Tri-Hi-Y.

Mildred Elizabeth Ferrell
Jr. Play; Cheerleader; Glee; Queens Court; Booster; Hornet Staff; Monogram Club.

George William Fleshman
Baseball; Golf; Hi-Y; Glee; Dramatics; One Act play; Booster; Jr. Sr. Class Pres. Monogram; Annual Staff; Hornet Staff (Ass.Editor).

Edsel Bryant Ford
Football; Basketball; Baseball; F.F.A.; Monogram; Booster; Fire Fighters.

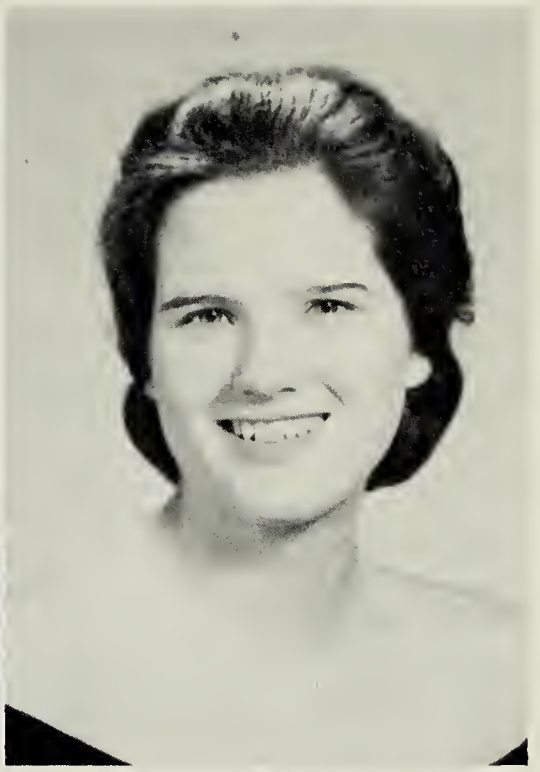

June Elizabeth Gaylor
Tri-Hi-Y (Sec.) Glee; Vice Pres. of Soph. Class; Treas. of Jr.; Vice Pres. of Sr. Class; Hornet Staff; Circulation Manager of Hornet Staff; F.H.A.; Delegate to F.H.A. State Convention; Booster; Jr. Play; Attendant to Football Queen.

Patricia Ann Gazzola
Tri-Hi-Y; F.H.A.; Glee; Booster.

William Maurice Giles
Hi-Y (Chaplain); Booster; Glee; Golf; Football and Baseball Manager; Monogram.

Anna Mae Harold
Tri-Hi-Y, Glee; Booster; Asst. Manager Jr. Play; Basketball Manager.

Peter Constant Helmintoller
Football; Hi-Y President; Fire Fighters; Monogram; Glee; Pep; F.F.A.; Dramatics.

Emma Madge Hiner
Tri-Hi-Y; F.H.A. (Treas., Pres.); Booster; Freshman Class Pres.; Queens Court; Sophomore Class Reporter.

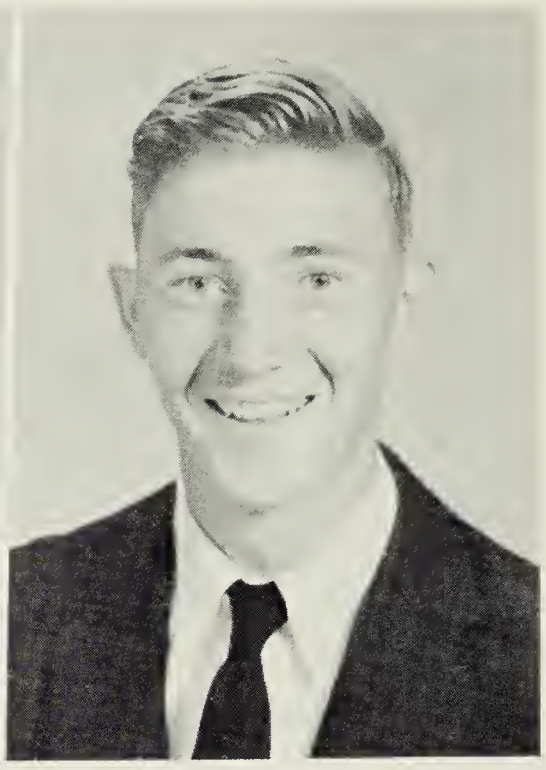

Aubrey Lawerence Hodge, Jr.
Monogram; Hi-Y; Glee Club; Baseball; Basketball.

Dorothy Marie Hodge
Tri-Hi-Y (Sec.) F.H.A. (Treas., Vice-Pres.); Glee; Jr. Play.

Stuart Jean Judy
Fire Fighters; F. F. A.; 4-H; Art.

Naomi Ardenia Layton
Basketball; Cheerleader; Booster; Monogram; Football Queen; Vice-Pres. Jr. Class; Jr. Play.

Wilma Ann Layton
Glade Valley School N.C. Student Council; Valley-Glee; Tri-Hi-Y (Reporter); Vice Pres. Soph. Class; Dramatics; Football Queen; Princess of Prom.

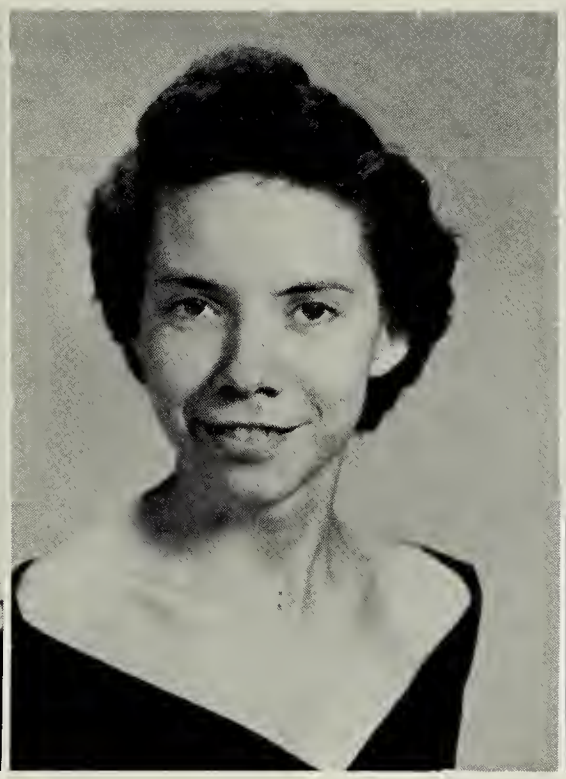

Margaret Christine Liptrap
Tri-Hi-Y (Chaplain); F.H.A.; Booster; Glee; Hornet Staff.

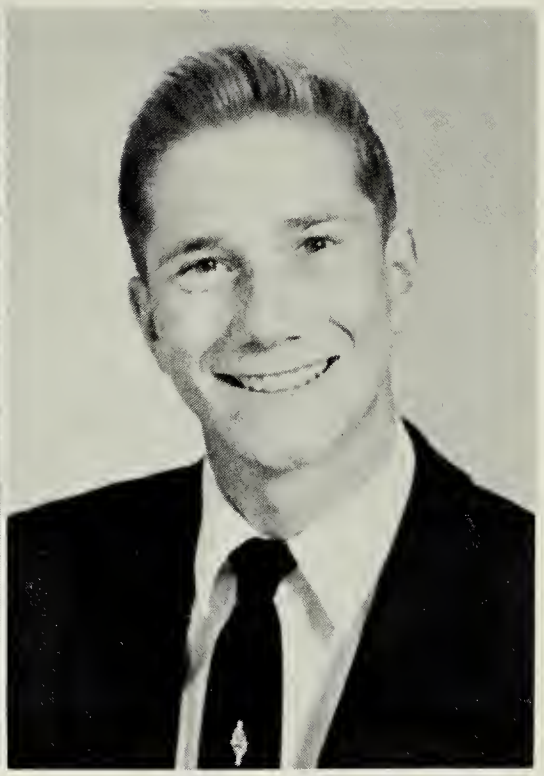

Lloyd Harrington Lindsay
F.F.A. Pres.; Booster; K.V.G.; F.F.A. Confederation-Treasurer; Dramatics; 4-H.

Edward Gray McAllister Jr.
A.M.A. - Baseball; Fencing; Squad Leader; Valley- Fire Fighters; Dramatics.

Margaret Wilma McCombs
Tri-Hi-Y; Glee; F.H.A. Sec. of Class; Ass't Manager and Manager Girls Basketball; Booster Club.

Leon Kyle Madison
Football; Baseball; Glee; Monogram; Annual Staff; Fire Fighters; Booster; Hi-Y; F.F.A. Vice Pres.

Carolyn Huston Martin
Thomas Jefferson-Booster;
Valley - Booster.

Betty Verlis May
Glee Club; 4-H.

Ernest Dale May
Football; Basketball; Baseball;
Monogram; Hi-Y; Art Club; May
Court.

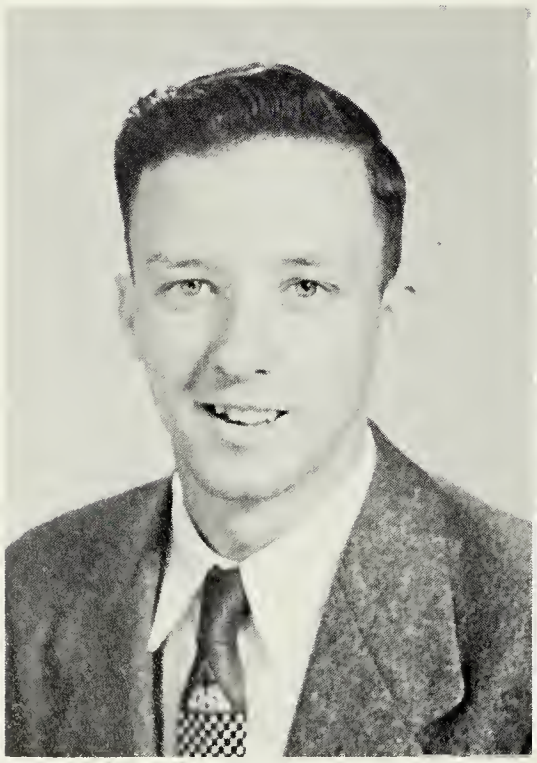

Richard Wayne Perry
F.F.A. Baseball; K.V.G.

Wanda Joyce Redman
Glee Club; 4-H

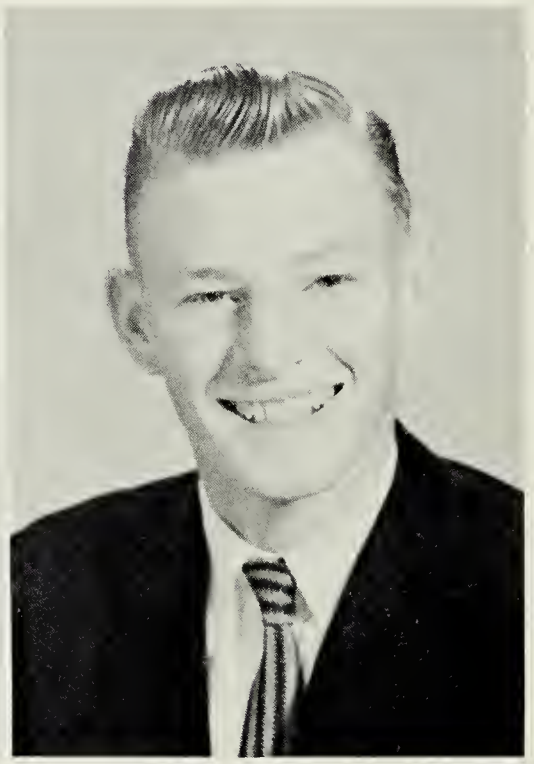

Columbus Lee Shifflett
K.V.G.; F.F.A.; Baseball;
Monogram; Football.

Georgie Price Simpson
Cheerleader; Basketball; Hornet Staff (Editor) Ann. Staff; Tri-Hi-Y; Monogram; Glee; Pep; Candidate for Queen; President, Vice Pres. and Sec. of Class; Booster; Softball; May Day Court; Model General Assembly.

Rose Marie Smith
Glee Club; 4-H; Junior Play.

Mary Louise Snead
Pep; 4-H; Booster; Softball; Jr. Play; Tri-Hi-Y Pres.; Hornet Staff; One Act Play; Basketball; Monogram; Glee; Soph. Class Treas.; Bus. Man. of Ann. (Asst.); Editor of Ann., Model General Assembly.

Jean Pratt Waskey
F.F.A.; K.V.G. Basketball; Golf; Football; Monogram.

Dennis Earl Williams
Football; Baseball; Basketball; Monogram; Jr. Sr. Play; Fire Fighters, Booster.

Violet Mae Wolfe
Tri-Hi-Y (Treas.) F.F.A. (Treas.); Glee Club.

Betty Winebrimmer
Mascot

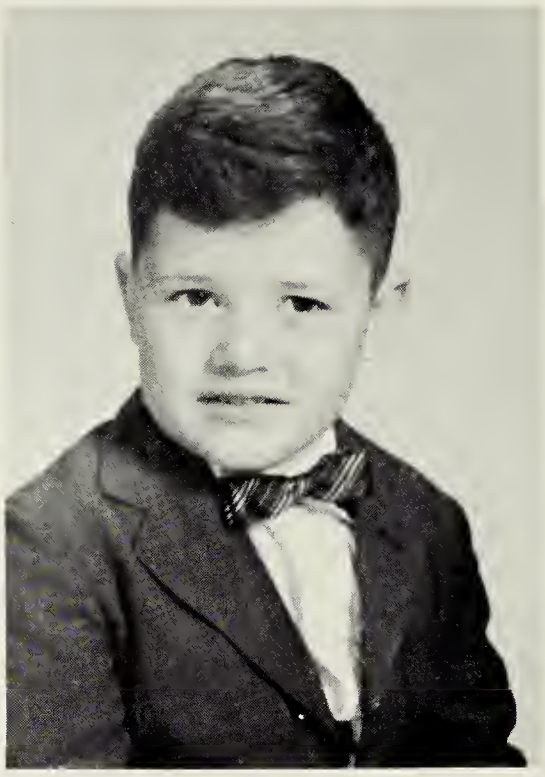

Larry May
Mascot

1957 JUNIOR
SENIOR PROM

1956 FOOTBALL QUEEN

1957 FOOTBALL QUEEN

This page is sponsored by Father Richard Washington

LAST WILL AND TESTAMENT

To anyone who can get him, I, Mary Andrews, will Bud.

To Yankee fan, Tommy Stanley, I, Mark Buzzard, will my Dodger year-books.

To anyone who wants them, I, Nancy Byrd, will my freckles.

To Elvis Presley, I, Charlotte Carpenter, will my love for hillbilly music, hoping he'll change.

To Mimi Byrd, I, Roberta Chamblin, will my pony tail and freckles.

To Frances Law, who already has a good start, I Mildred Ferrell, will my flirty ways.

To anyone who wants it, I, Billy Fleshman, will my position on the Annual Staff.

To Billy Liptrap, I, Tommy Ford, will my car so he can go see his girl friends.

To anyone who wants a headache, I, June Gaylor, will my interest in the Covington boys.

To anyone who cares to get gray early, I, Pat Gazzola, will my typing book.

To Teddy Stanley, I, William Giles, will my golf ability.

To anyone who likes to ride in them, I, Anna Mae Harold, will my interest to riding in '55 Chevrolets.

To June Lowry, I, P. C. Helmintoller, will my speed, car, and driving permit along with my love.

To Janice Ryder, I, Madge Hiner, will my seat in English class in hopes that she will make better grades than I.

To Charlie Snyder, I, Aubrey Hodge, will my pitching arm in hopes that he does better with it than I.

To Charlotte Hodge, I, Dorothy Hodge, will my shorthand ability.

To anyone who is crazy enough to want it, I, Stuart Judy, will my ability to drive a school bus.

To each of the teachers, I, Jodie Layton, will a box of aspirins to ease their headaches after I am gone.

To anyone who has a steam shovel, I, Wilma Layton, will my locker in the hall.

To Miss Herman, I, Lloyd Lindsay, will my history books with a guarantee that they have just been slightly used.

To Emma Liptrap, I, Margaret Liptrap, will my speed in shorthand.

To Jack Matthews, I, Leon Madison, will my ability to refrain from wise cracks every time someone says something to me, and I will my English papers and book to Mrs. Wallace.

To my sister Sandra, I, Betty May, will my Senior English book and hope that she has more success with it than I.

To Mary Joe Durrett, I, Ernie May, will my class ring forever.

To Rodger Loan, I, Carolyn Martin, will my blond hair.

To Jesse Johnson, I, Eddie McAllister, will my red truck so he can stop bumming around.

To Nora Chestnut, I, Margaret McComb, will my English book with hopes that she will understand it better than I.

To Pat Lennon, I, Wayne Peery will my Yankee History Book.

To Dorothy Smith, I, Wanda Redman, will my witty ways.

To Mary F. Herman, I, Mary Snead, will my quietness, bashfulness, and basketball ability.

To John Hart, I, Georgie Simpson, will my jitterbugging ways.

To Miss Herman, I, Rose Marie Smith, will my Junior and Senior History Books.

To Wayne Hiner, I, Columbus Shifflett, will my athletic ability.

To Stephen Wiley, I, Jean Waskey, will my basketball ability.

To anyone who really wants to get ahead, I, Earl Williams, will my love for Mrs. Neff and five years of mathematics.

To anyone who gets that far, I, Violet Wolfe, will my cap and gown.

Margaret Liptrap
June Gaylor

A Happy Homecoming

Joyce Strasser Football Queen

CLASS PROPHECY

Seated around our banquet table are the graduates of '58. Starting from my right is Miss Mary Andrews, who is secretary to Mr. President, Mark Buzzard. She says it is a tough job, because it's awfully hard to take dictation on the boss's knee. Miss Nancy Byrd has become the first female Elvis Presley. Miss Charlotte Carpenter owns a chain of drug stores. She has gotten a trophy because she has sold more pills than Mr. Carter. Whom do we see at the head of a kindergarten class, none other than Miss Roberta Chamblin. Mrs. Jackie Terry, the former Miss Millie Ferrell, is now secretary for her husband, because she doesn't want anyone else to have lunch with him. Mr. Billy Fleshman is building model ships for all his little Fleshmans. Mr. Tommy Ford has built the fastest car in the world because he remembers how long it took him to get to Clifton Forge. Miss June Gaylor, who didn't get to be football queen, is now the beautiful Miss America of '68 Mr. William Giles is now in the ministry and holding more services than Billy Graham. Mrs. Jerry Brinkley, the former Miss Pat Gazzola, has an orange plantation in Florida. She says orange juice has made all the little Brinkleys healthy. Miss Anna Mae Harold is working for her brother-in-law as a secretary. She says that it's easy because she keeps the boss laughing, and he doesn't give her any work to do. Mr. P. C. Helmintoller is the world's fastest walker. Mr. Helmintoller says that cars are too slow so he would just as soon walk. Mrs. Carl May, the former Miss Madge Hiner, is writing a book, "The Quickest Way to Get That Diamond," Mr. Aubrey Hodge has invented a jet that flies faster than sight. Miss Dorothy Hodge is a nurse and an embalmer. Mr. Stuart Judy owns the Trailway Busses. Just think, he started at the bottom by driving a school bus. Miss Jodie Layton is Secretary to the Commander of the Navy. She arrived in her private ship, "The Leyte." Mrs. Bill Hoover, the former Miss Wilma Layton, owns a chain of supermarkets. Mrs. Hoover says this is the only way we could feed nine "little Hoovers" cheaply. On my left is Mr. Lloyd Lindsay, who is a Virginia State Trooper. He is not a successful ticket writer because women have gone to flying jets. Miss Margaret Liptrap, who now is the head of the Navy Nursing Department in Florida, seems to have a great many patients. Mr. Leon Madison is in the Army studying his Senior English to get caught up on what he didn't get during the year. Miss Betty May is secretary to the Burruss Corporation. She says it is awfully hard to type while riding a horse's back. Mr. Ernie May is now filling prescriptions in the Hot Springs Drug Store instead of Mr. Jack Williams. Mr. Holmes McLaughlin has now gotten a secretary to keep in contact with him; she is Miss Carolyn Martin. It seems that when all of the televisions are out of order, no one gets called but Mr. Eddie McAllister. Miss Margaret McComb is now in Florida picking oranges to be shipped back to her home state. Mr. Wayne Peery is flying his own private air plane since he joined the Air Force. Mr. Harold Fisher advertised for a secretary and no one would answer but Miss Wanda Redman. Mrs. Rolf Holmes, the former Miss Mary Snead, is the superintendent at the Holmes' Nursing Home, nursing little Holmeses. Since Miss Georgie Simpson is a beautician, every girl is going to her to get an Elvis Presley hair cut. As we look farther left, we see the well-groomed beautician, Miss Rose Marie Smith. Mr. Columbus Shifflett has taken Mr. Jack Matthews' place as coach at Valley. Mr. Jean Waskey has taken over as the boys Physical Education teacher. Mr. Earl Williams is working his way through V.P.I. by picking up paper off the campus grounds. As we come to the end of the class we see as secretary of the United States Information Agency in Washington, D. C., Miss Violet Wolfe.

Seniors at Work and Play

JUNIORS

Roberta Adams

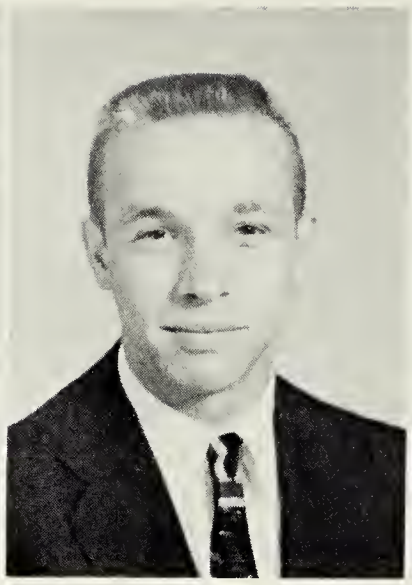

Jimmy Alt

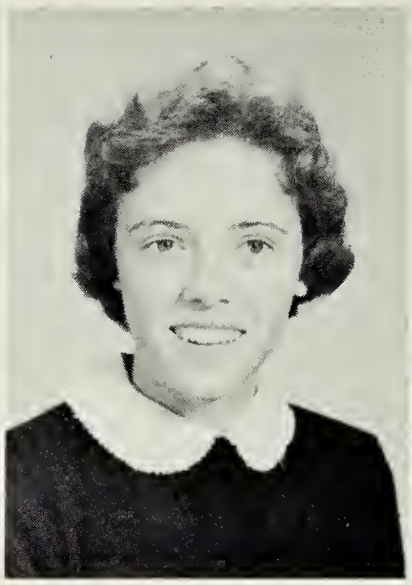

Jo Ann Bogan

Jimmy Brinkley

Nora Chestnut

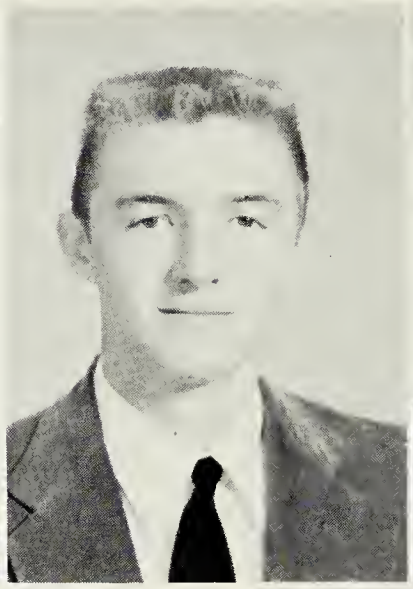

Gordon Gay

Betty Hodge

Charlotte Hodge

Jay Hodge

J. P Jenkins

Margaret Jenkins

Dorothy Johnson

Robert Jones

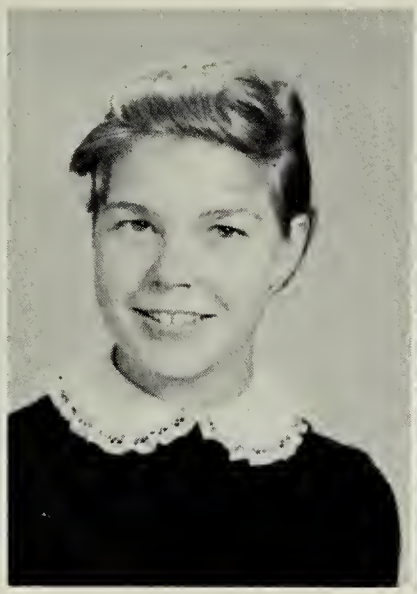

Thelma Kellison

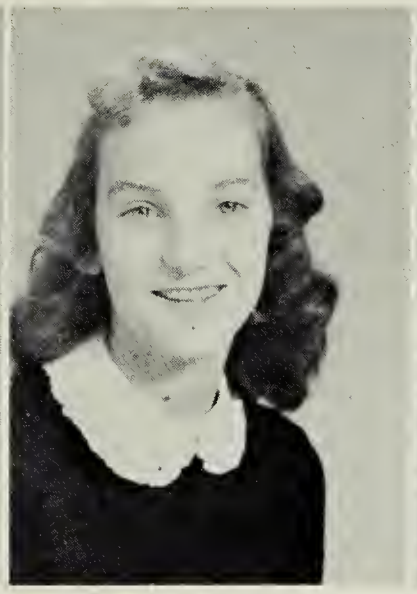

Barbara Law

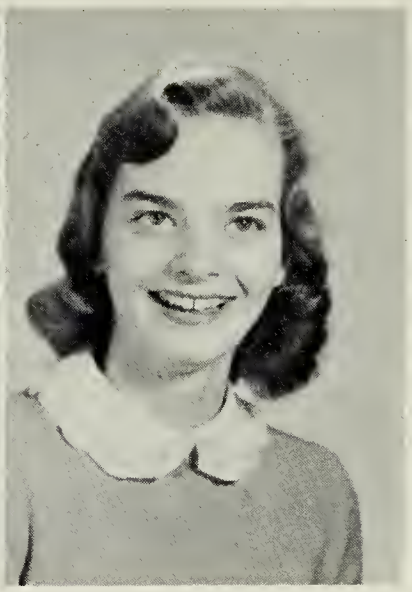

Carol Layton

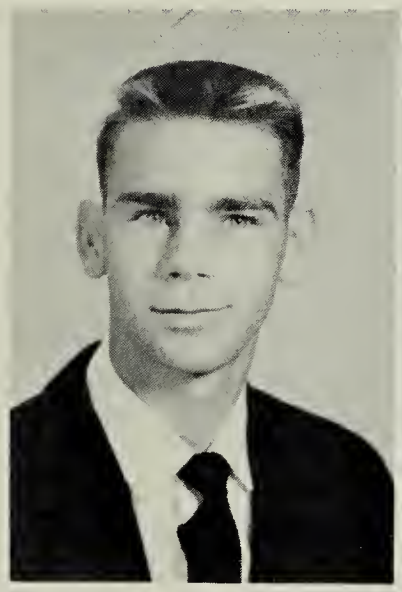

Raymond Lindsay

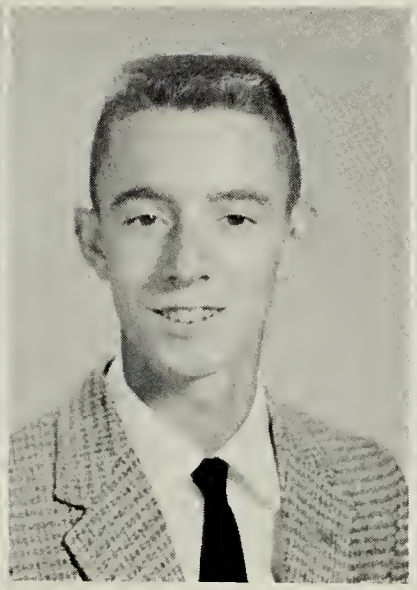

Jay Loan

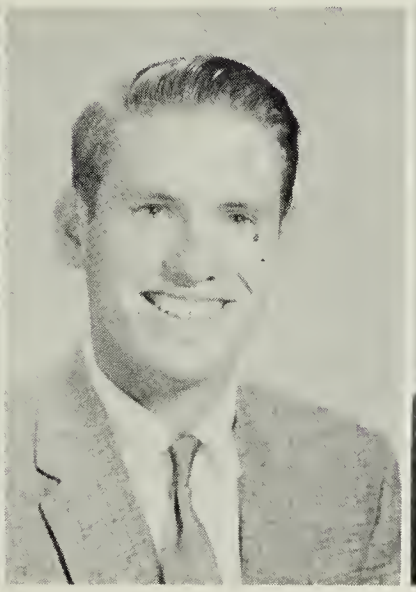

Edward Lowry

Jean Lowry

June Lowry

Sandra May

Reba McDaniel

Maxine Peters

Janice Ryder

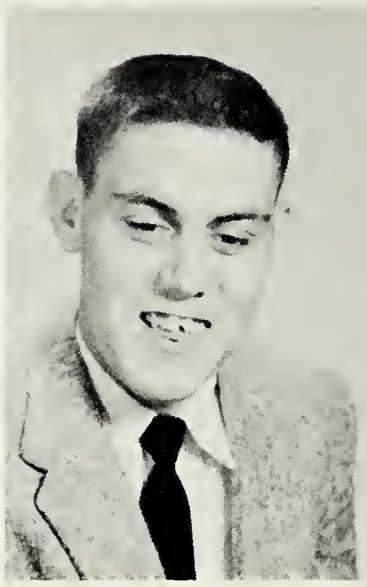

Homer Simmons

Dorothy Smith

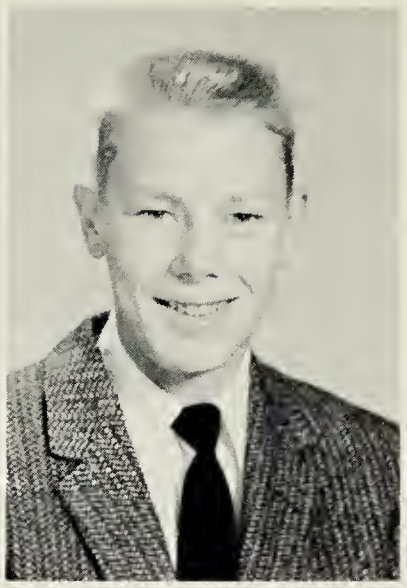

Lee Smith

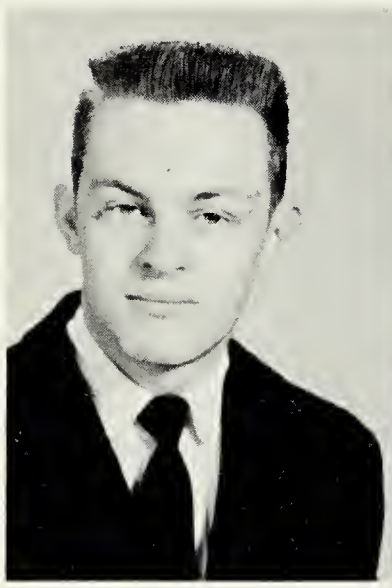

Charles Snyder

Helen Thacker

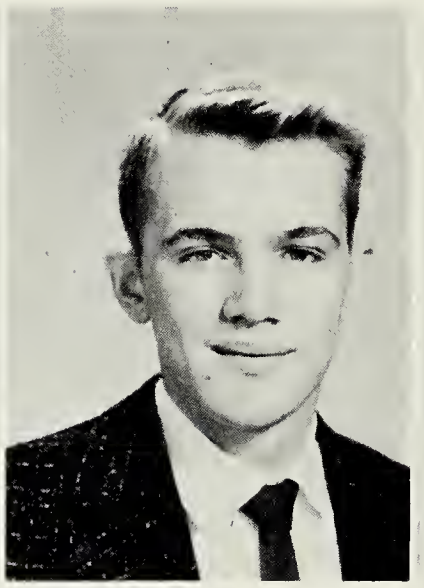

Stephen Wiley

Not Pictured

Betty Kellison

JUNIOR CLASS OFFICERS

Left to Right: J. Gazzola-Sponsor, M. Jenkins, Reporter, J. Lowry, Secretary, R. McDaniel-President, J. Bogan-Vice-President, G. Gay-Treasurer.

SOPHOMORES

June Adams

Patsy Bonner

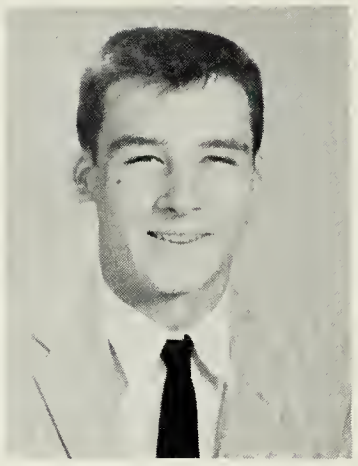

Reid Broce

Wanda Burns

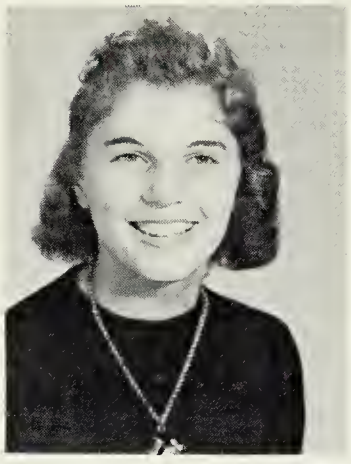

Aldene Byrd

Diana Byrd

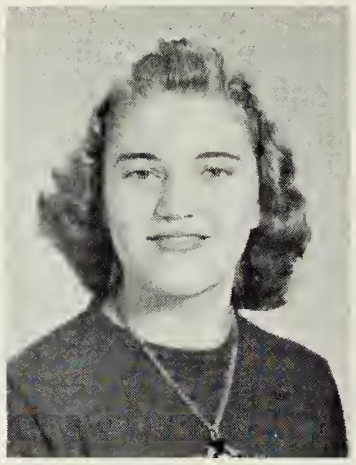

Joyce Byrd

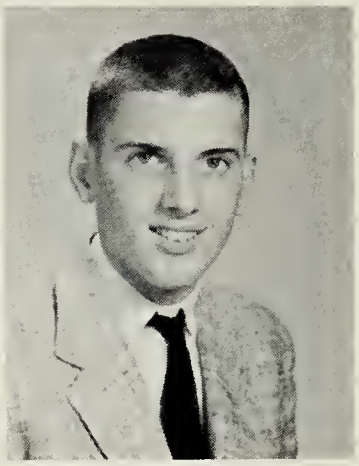

Donald Campbell

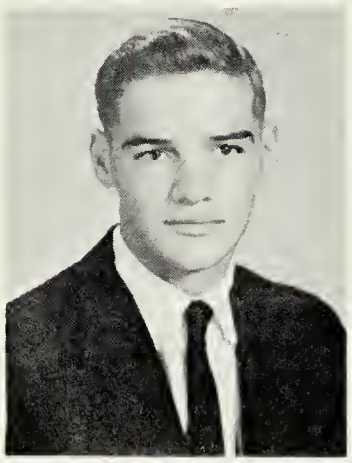

Leroy Cauley

Genie Chaplin

Cookie Conner

Dottie Corbett

Mary Jo Durrett

Eddie Fox

Jerry Ginger

John Hart

Steven Hepler

Mary Herman

Betty Howdyshell

Rachel Howdyshell

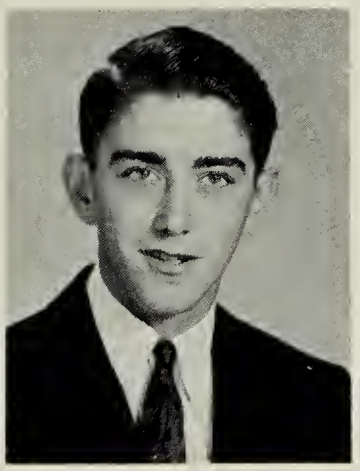

Jesse Johnson

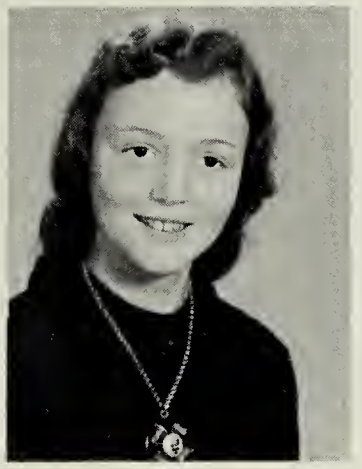

Lorna Jones

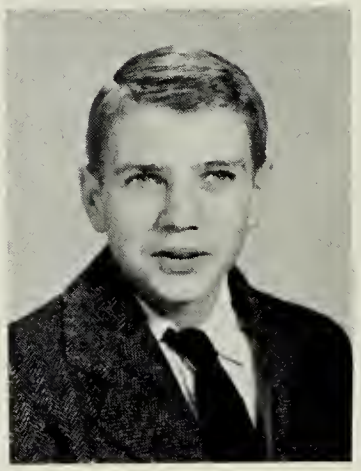

Dabney Judy

Edna Law

Frances Law

Thelma Leary

Wayne Leary

Helen Lindsay

Jean Lindsay

Emma Liptrap

Martha Lockridge

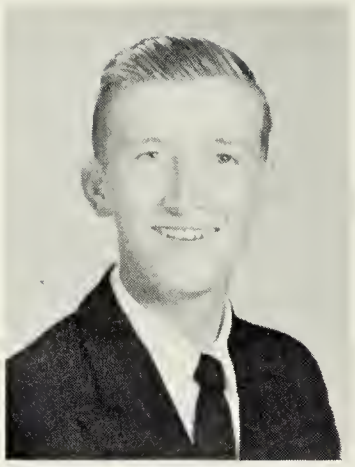

Billy Martin

Mary Jane McElwee

Patricia Peery

Jewell Puffenbarger

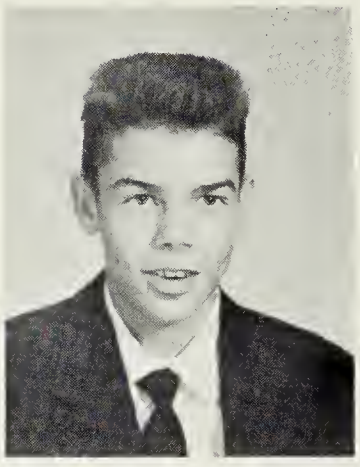

Charles Ryder

Mary Simmons

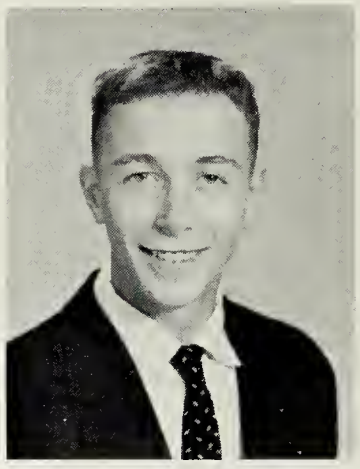

Paul Smith

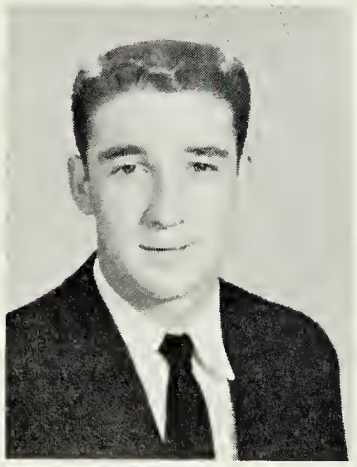

Carlyle Snead

Dorothy Spaulding

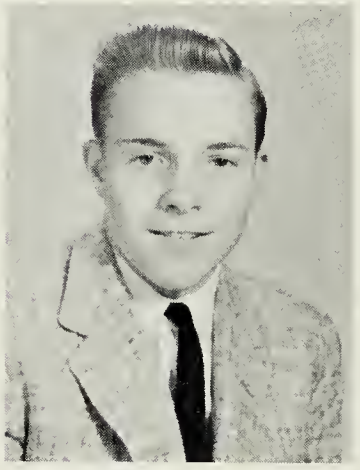

Bobby Spinner

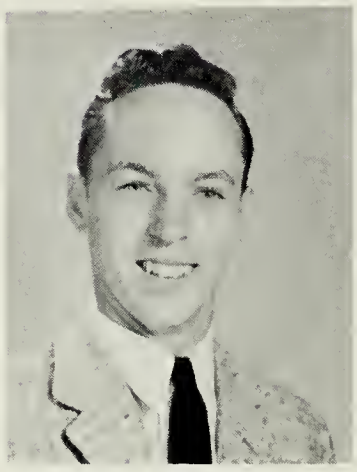

Tommy Stanley

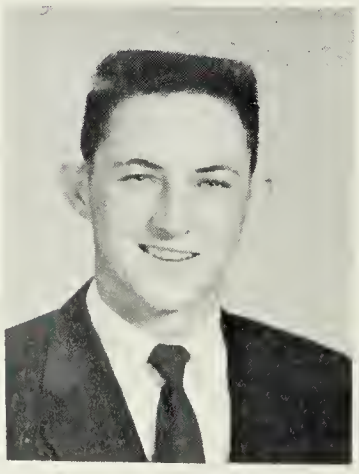

Burton Trimble

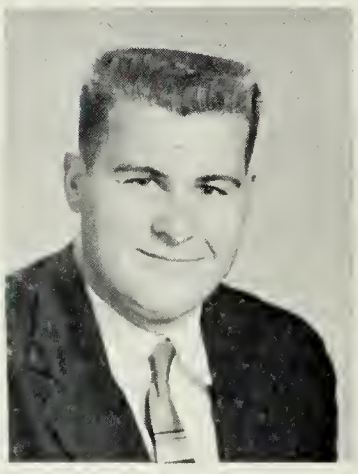

Charlie Wiseman

SOPHOMORE CLASS OFFICERS

Pres. Charlie Wiseman, Vice Pres. Stevie Hepler, Sect. and Treas. Mary Jo Durrett, Sponsors, Mrs. Helm and Mrs. Dalton.

FRESHMAN CLASS OFFICERS

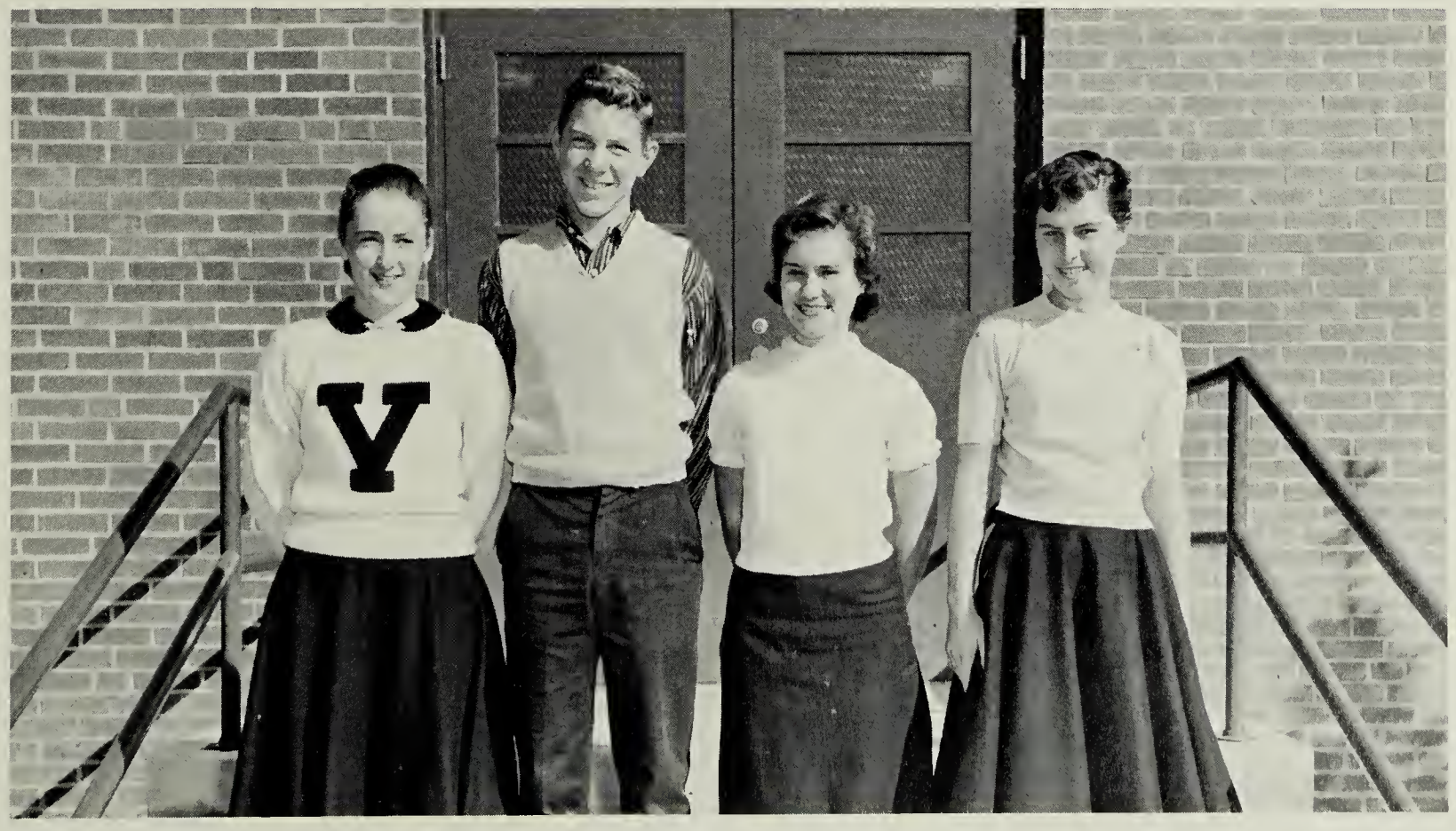

Pres. Mike Farrar (not Pictured) Vice Pres. Jackie Jenkins, Sect. Ruth Johnson, Reporter Joyce Gutshall, Treas. Johannah Byrd.

FRESHMEN

Annie Black

Bonnie Bobbitt

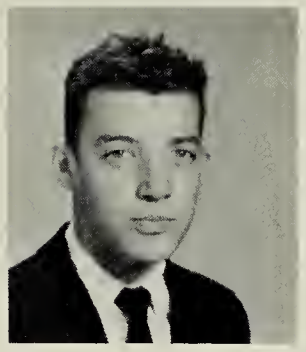

Lawrence Bonner

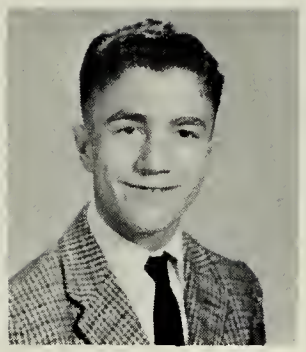

Jerry Brinkley

Jimmy Bryan

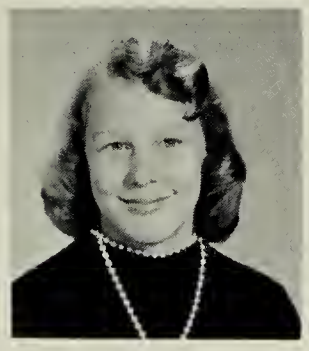

Norma Buzzard

Patty Buzzard

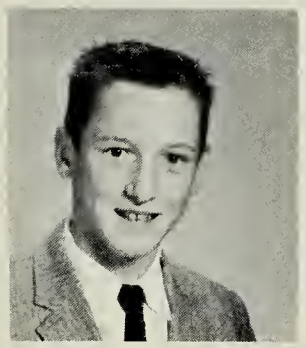

Duncan Byrd, Jr.

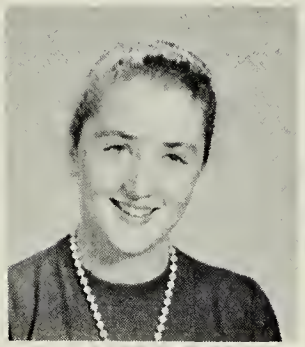

Johannah Byrd

Odie Campbell

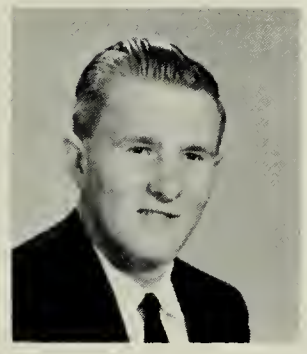

Weldon Caracofe Jr.

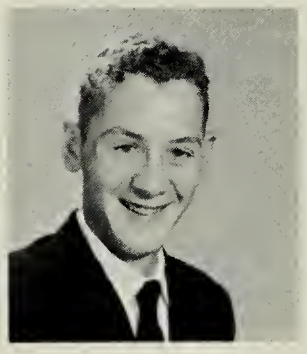

Carl Cauley

Wilma Cauley

Mary Chestnut

Nancy Curry

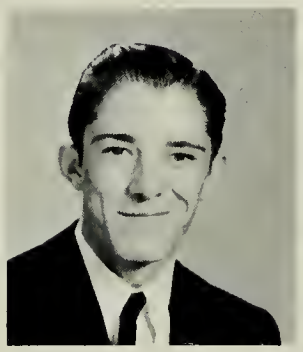

Jerry Durrett

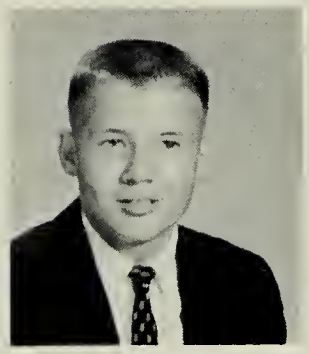

Mike Farrar

Margaret Ford

Carson Franklin

Billy Ginger

Janet Griffin

Joyce Gutshall

Roger Hicks

Wayne Hiner

Hugh Hite

Cordia Hodge

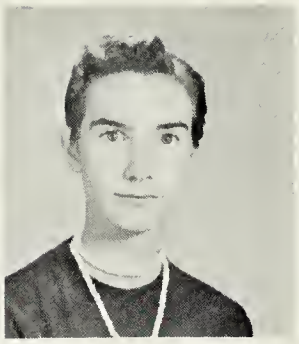

Mavis Hodge

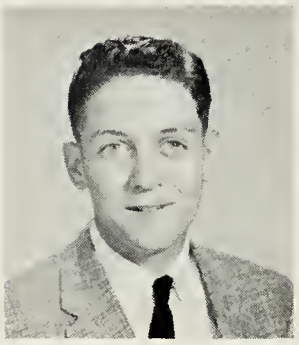

Sammy Hodge

Crystal Hooker

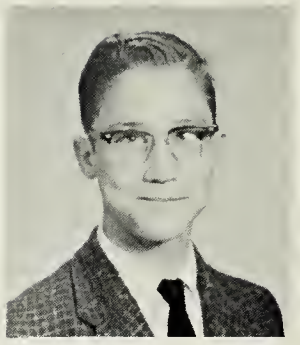

Robert Jenkins

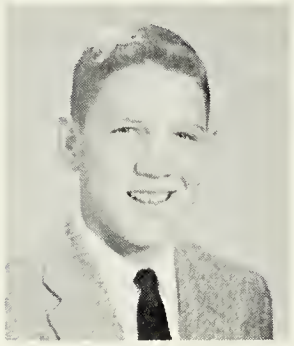

Jackie Jenkins Jr.

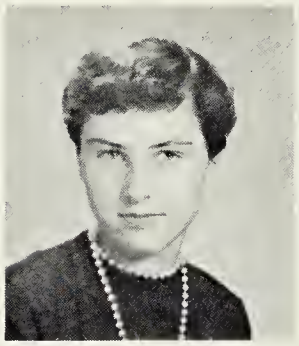

Ruth Johnson

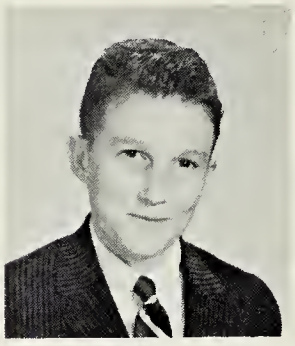

Albert Keyser

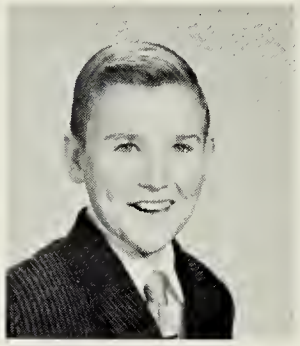

Frankie Law

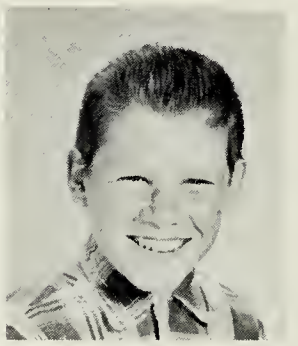

Patrick Lennon

Helen Lindsay

Nancy Lindsay

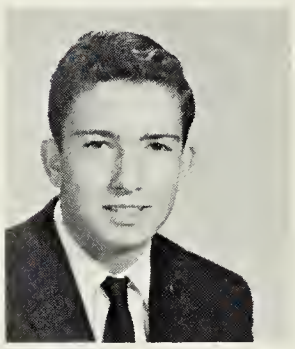

Billy Liptrap

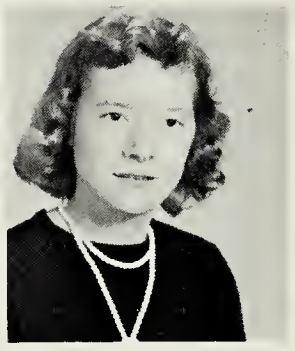

Elgie Little

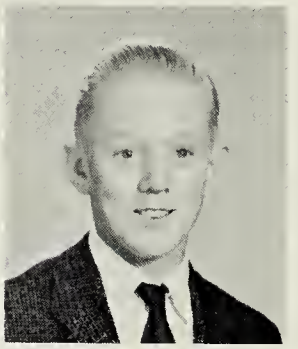

Roger Loan

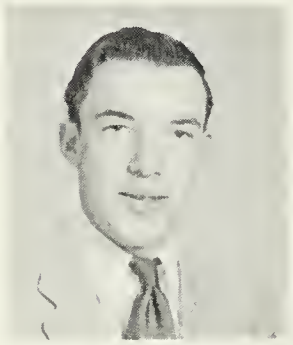

Curtiss Lowry

Marjorie Loving

Shirley McDaniel

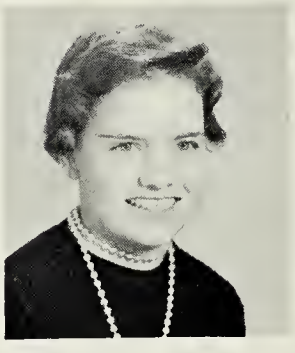

Joyce McElwee

Jane McManamay

Jerry May

Clarence Perry

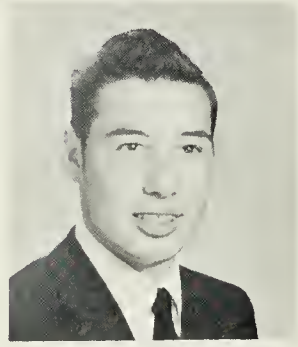

Frank Pritt

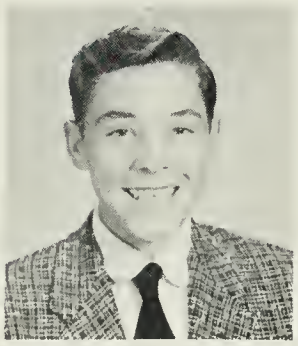

Leslie Pritt

Dreama Riley

Nancy Riley

Mary Robinson

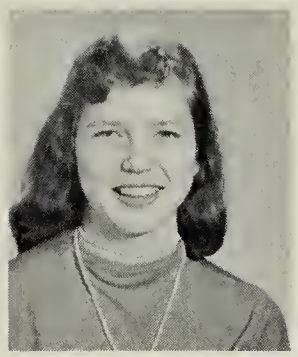

Diann Rucker

Peggy Rucker

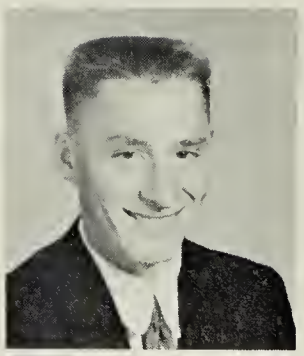

Robert Shifflett

Peggy Shaffier

Ruby Simmons

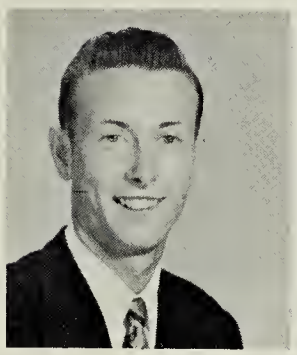

Alfred Smith

Arlene Smith

Betty Smith

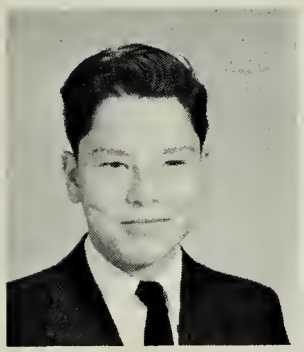

Hughland Smith

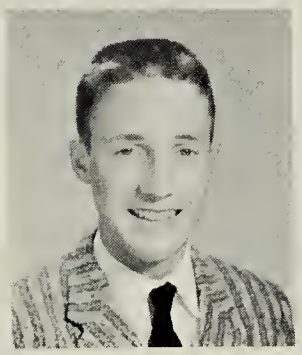

Charles Spinner

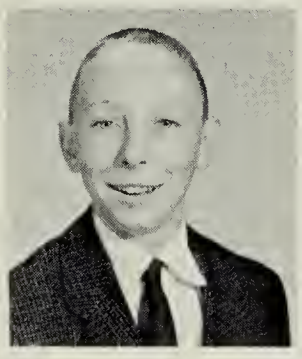

Teddy Stanley

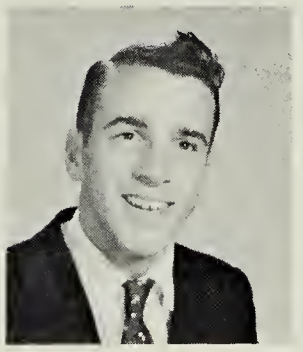

Jerry Stinnett

Charlotte Swearengin

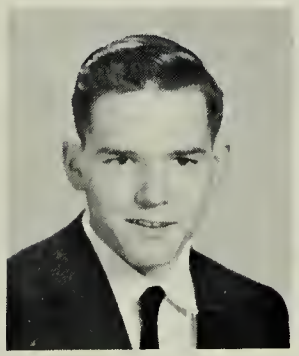

Donnie Thomas

Diane Ward

Eleanor Warwick

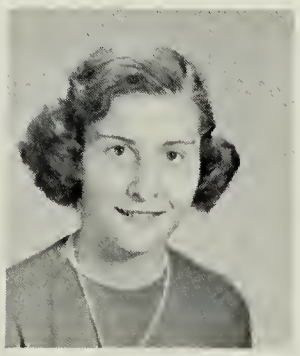

Mary Warwick

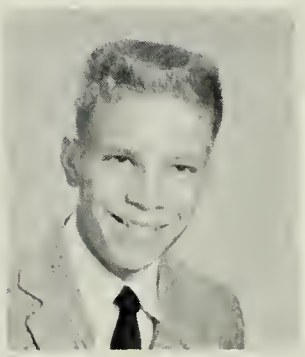

Dickie Wiley

Rosser Woodell

Anna Woods

Carol Woodzell

EIGHTH GRADE

Judy Adams

Susie Armstrong

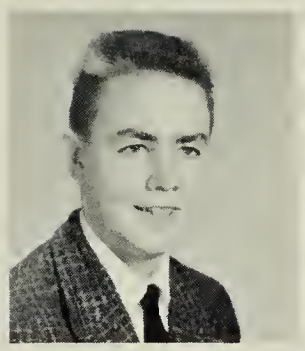

Richard Blankenship

Bonnie Bogan

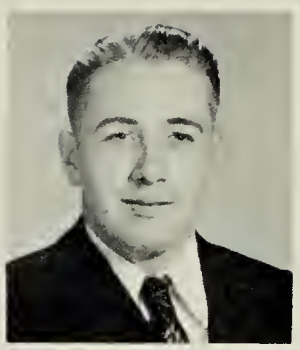

Tommy Bogan

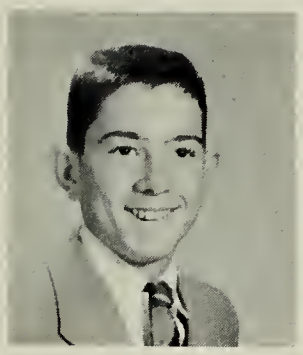

Billy Bratton

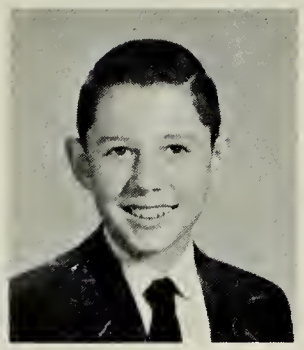

Frank Burns

Tommy Burns

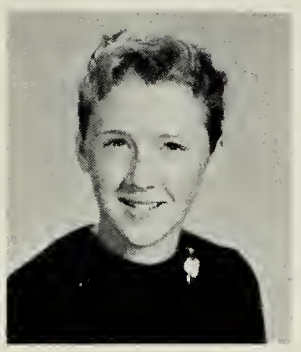

Amelia Byrd

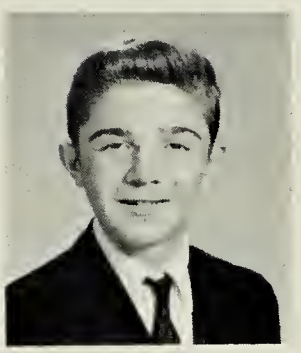

Dwight Byrd

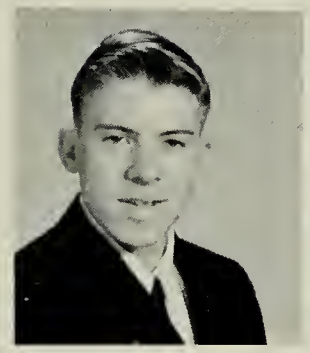

Clifford Carpenter

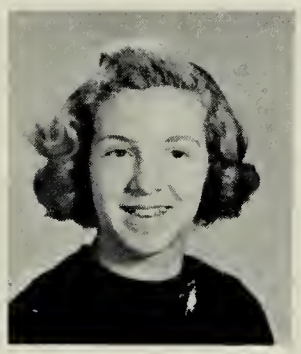

Joyce Carpenter

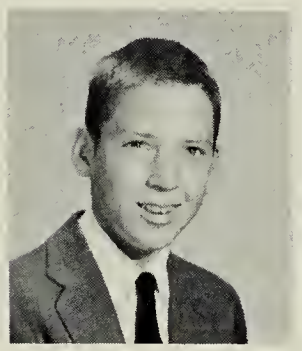

Randy Carpenter

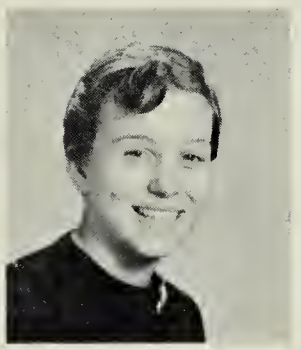

Doris Cauley

Patricia Cauley

Caroline Chestnut

Lucy Chestnut

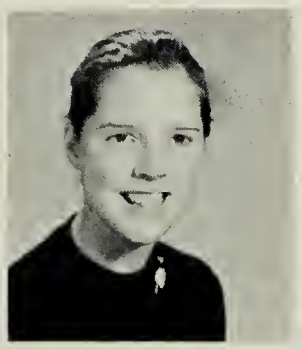

Elizabeth Cleek

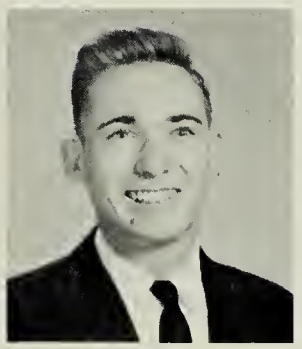

Johnny Criser

Earl Cutlip

Nancy Dalton

Betty Downey

Barbara Franklin

Loretta Gillispie

Anna Green

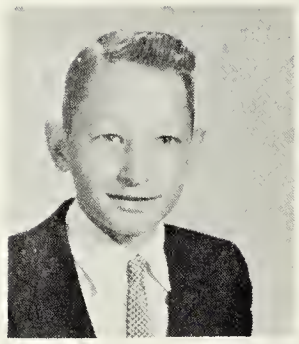

Freddie Harold

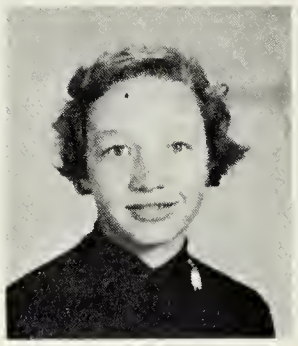

Shirley Harold

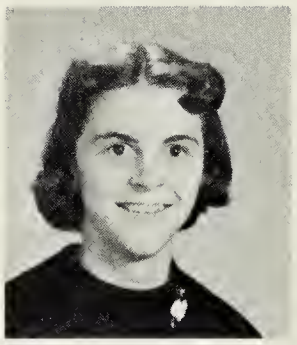

Wilma Hite

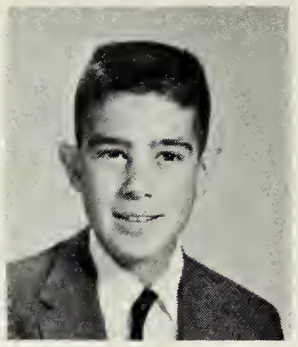

Johnny Hodge

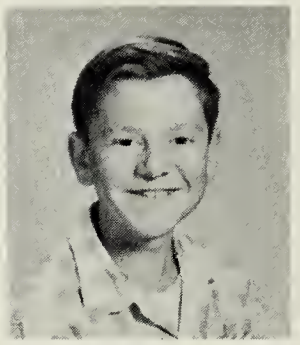

Harle Jackson

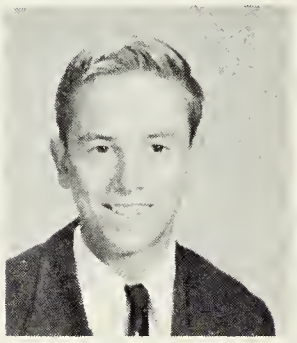

James Jackson

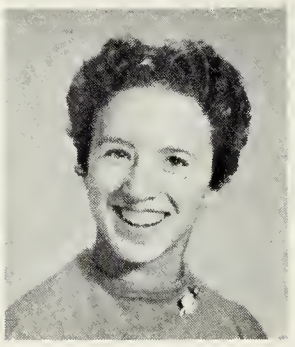

Cuva Johnson

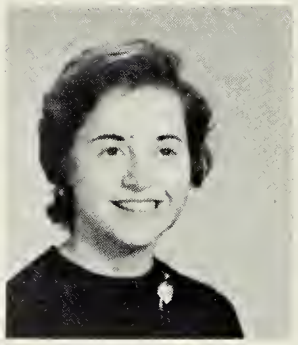

Joyce Keyser

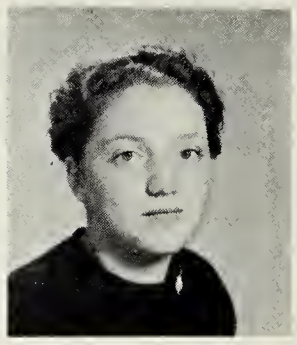

Sarah Layman

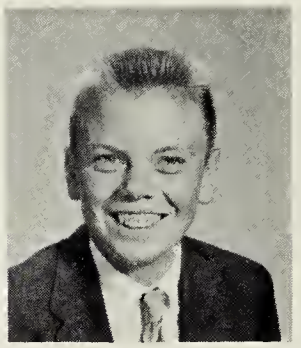

Dennis Lindsay

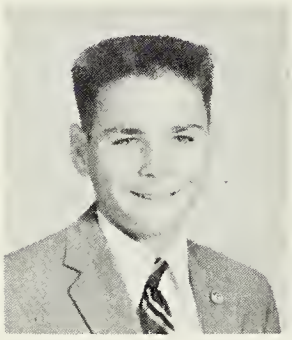

Robert Lindsay

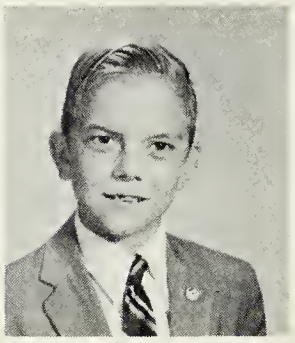

Roy Lindsay

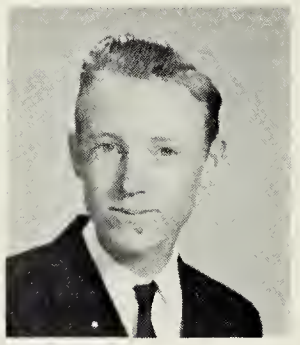

Clifford Martin

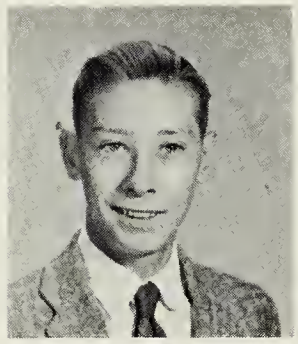

Gerald Martin

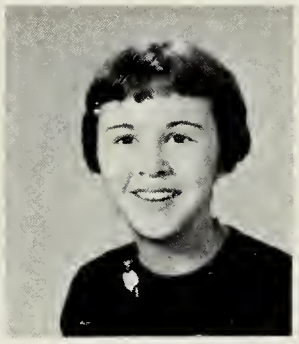

Betty McManamay

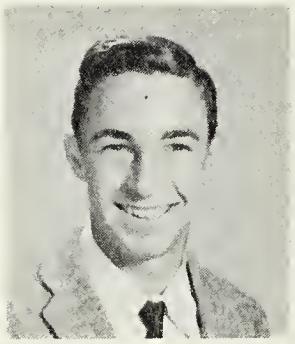

Virgil Moats

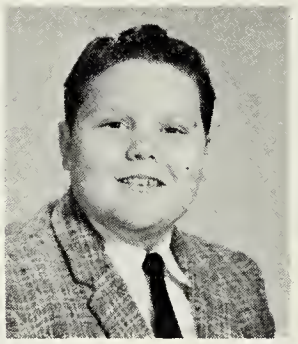

Freddie Peery

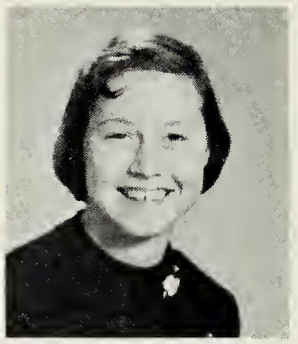

Bertha Pritt

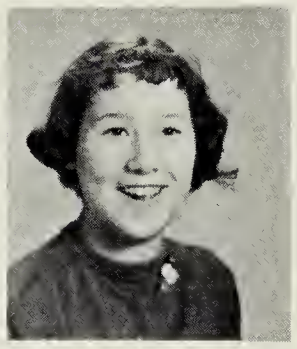

Patsy Pritt

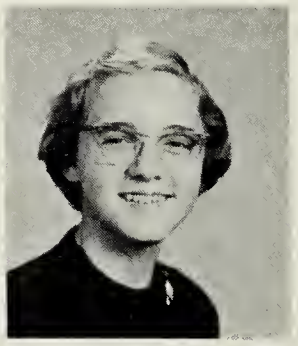

Imogene Puffenbarger

Arnold Pullen

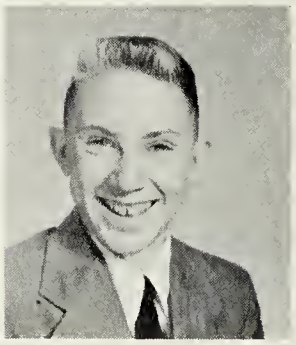

Jerry Robinson

Frances Rodgers

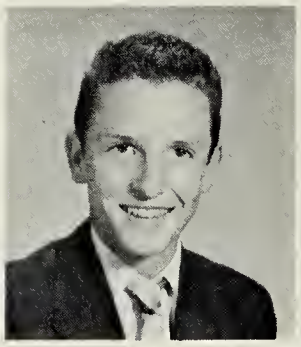

Ray Rogers

Charlotte Shaffier

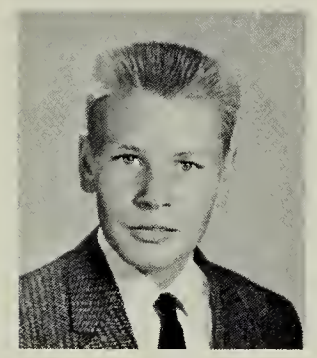

Frankie Shifflett

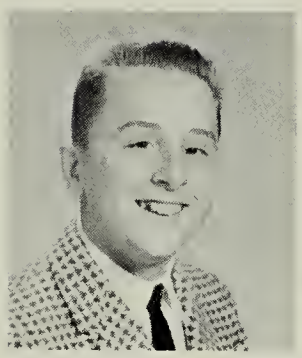

Jackie Snead

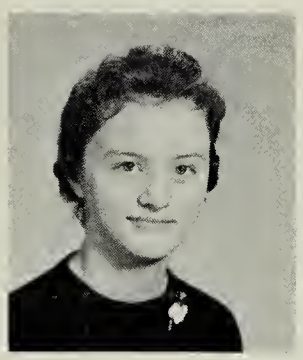

Bonnie Snyder

Elizabeth Stephenson

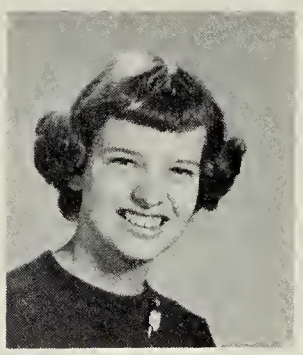

Joyce Strasser

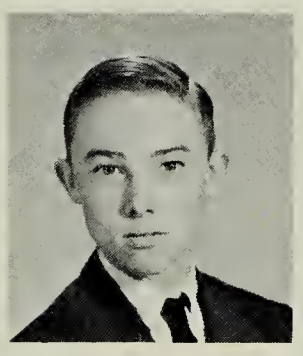

Wilson Terry

Carol Urban

Brenda Welch

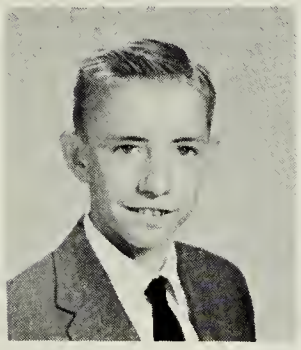

Woodrow Webb

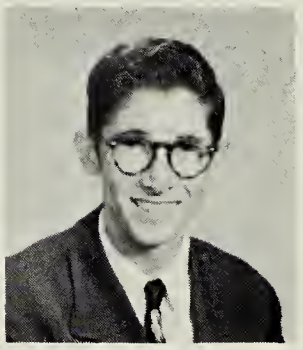

Kenneth Wolfe

EIGHTH GRADE OFFICERS

Pres. Ray Rogers, Vice President Billy Bratton, Sect. Joyce Strasser, Treas. Doris Cauley, Reporter Johnny Criser. Sponsors Mrs. Neff and Mrs. Burruss.

SENIOR SUPERLATIVES

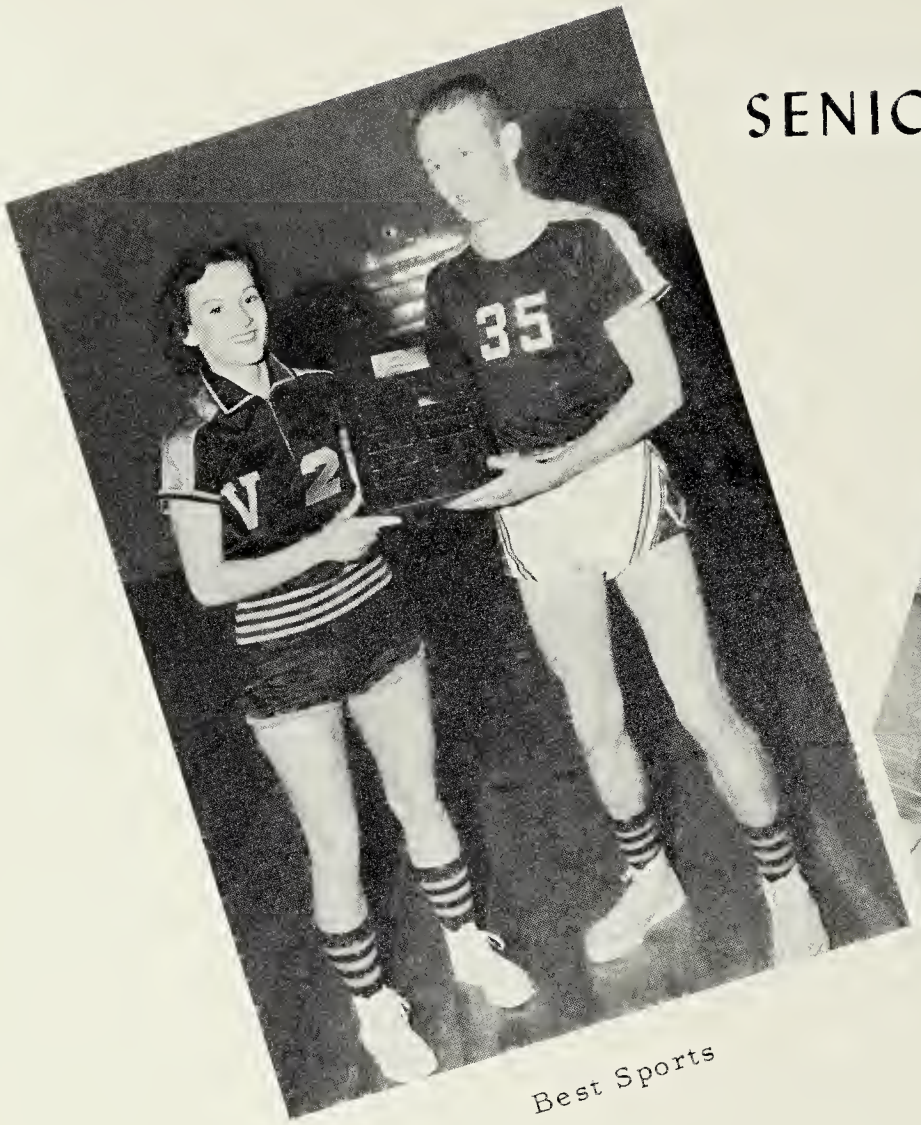

Best Sports

Best Dancers

Quietest

Pleasing Personality

AROUND SCHOOL

Behold the King and Queen.

Hail the Prince and Princess!

Playing in a clam shell

Watch your step!

Whole lot of shaking
been going on.

Who will it be?

We won!

Don't grab, there's plenty.

Cooks that make us fat.

SPORTS

BOYS' BASKETBALL

Front row. Left to right. Robert Lindsay- Manager, Carlyle Snead, Dennis Williams, Jimmy Brinkley, Joe Byrd, Manager. Second row- Tommy Stanley, Leroy Cauley, James Alt, Ernie May, Third row- Jack Matthews, Coach, Bud Gay, Jackie Jenkins, J.P. Jenkins, Aubrey Hodge, Wayne Hiner- Manager.

GIRLS' BASKETBALL

Front row left to right: A. Byrd, M. Durrett, A. Harold, manager. N. Byrd, Ass't manager, C. Swearengin, J. Layton, Second row: T. Leary, J. Puffenbarger, P. Buzzard, M. Ford, H. Thacker, L. Jones, H. Lindsay, Third Row: B. Hodge, A. Black, H. Lindsay, D. Spaulding, M. Hodge, D. Byrd, Fourth Row: M. Loving and the coach, J. Gazzola.

GOLF

Front Row-left to right: E. Fox, J. Brinkley, J. Alt, W. Giles,
Back row-left to right: R. Broce, H. Hite, Sponsor J. Gazzola,,
J. Johnson, and B. Fleshman.

CHEERLEADERS

Front Row-left to right: M. Jenkins, R. Chamblin, J. Byrd, J.
MacManamay, J. Ryder, C. Conner, R. Howdyshell, G. Simpson.

FOOTBALL TEAM

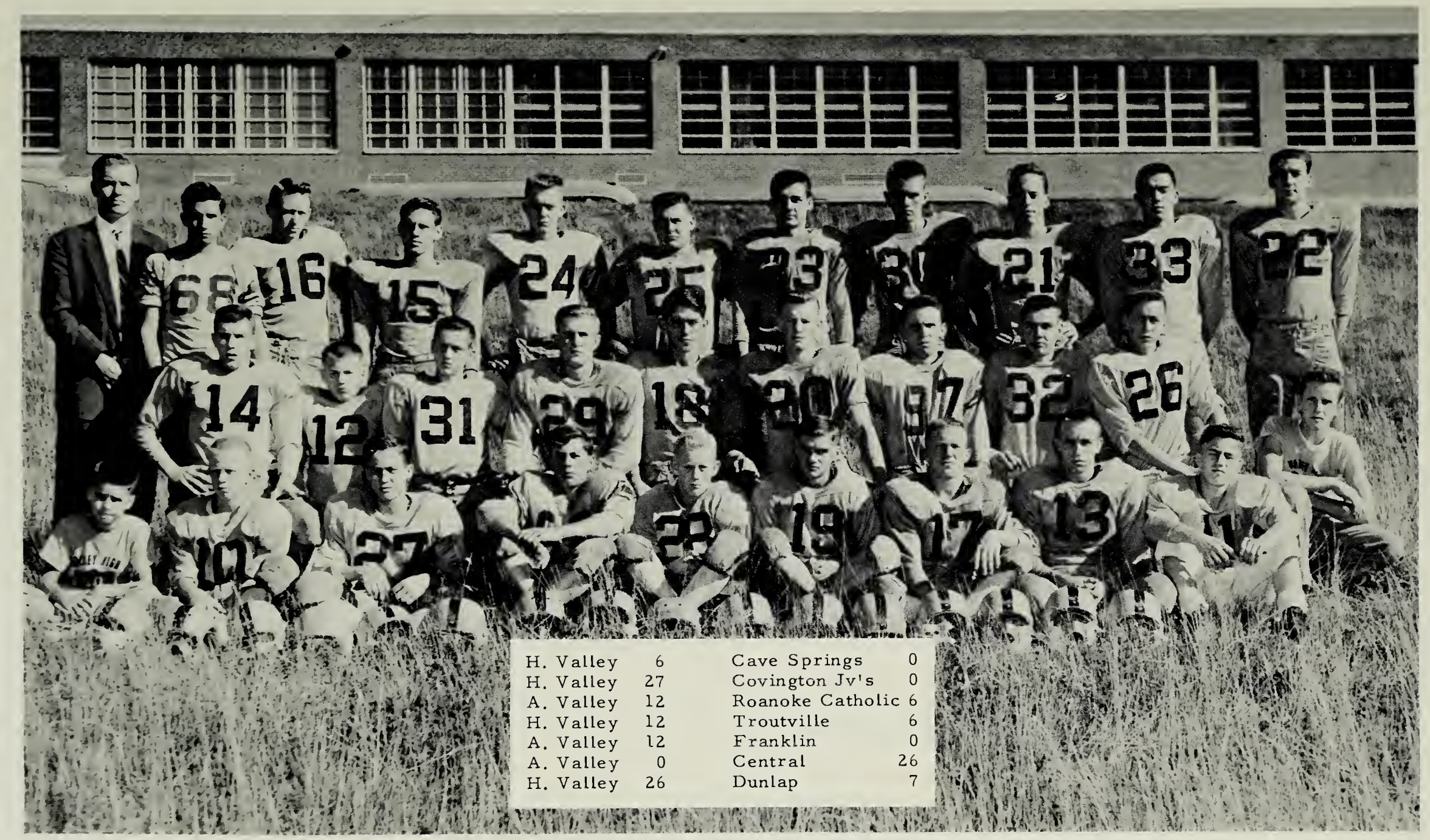

H. Valley	6	Cave Springs	0
H. Valley	27	Covington Jv's	0
A. Valley	12	Roanoke Catholic	6
H. Valley	12	Troutville	6
A. Valley	12	Franklin	0
A. Valley	0	Central	26
H. Valley	26	Dunlap	7

Left to Right: Front; R. Lindsay, Manager; W. Hiner, R. Jenkins, L. Pritt, R. Loan, L. Cauley, J. Brinkley, J. Alt, J. Brinkley. 2nd row; E. May, M. Farrar, J. Byrd, W. Caracofe, J. Johnson, C. Shifflett, J. Byran, S. Hepler, P. Smith, 3rd. row; Coach J. Matthews, B. Liptrap, manager E. Williams, E. Lowry, R. Jones, C. Wiseman, R. Broce, S. Wiley, T. Stanley, L. Madison, C. Snead, Captains; Earl Williams and Ernie May.

BASEBALL

C. Snead

C. Shifflett

T. Ford

M. Buzzard

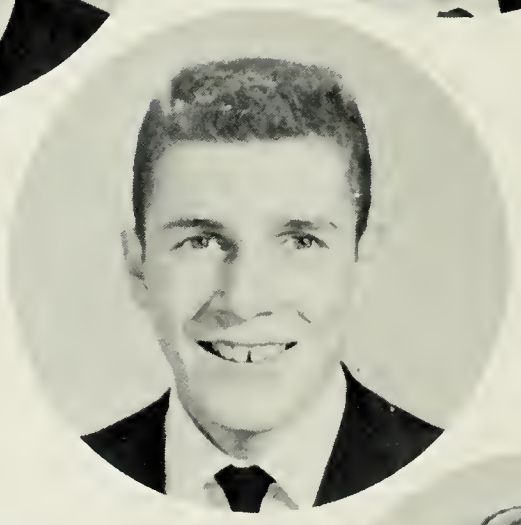

E. May

Valley--7 ------Effinger I.
District O. Champions

Seasons Record.....
Won 10. Lost 5.

E. Williams

Ed Lowry

J. P. Jenkins

Paul Smith

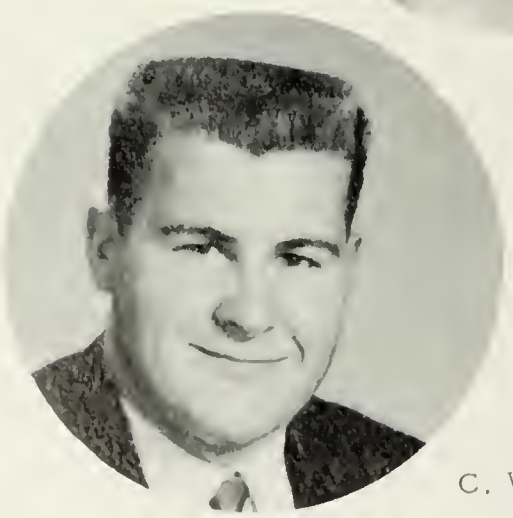

C. Wiseman

A. Hodge

T. Stanley

ACTIVITIES

I'M A CAT
I HATE ELVIS
I LOVE ELVIS
SAL
B-B-B-B-B-B-B-BLACK BLACKS
ELVIS
GO
GO
GO
DOMINO
PAT BOONE SINGS

HI-Y AND TRI-HI-Y

Front Row-left to right: W. Giles, J. Alt, P. C. Helmintoller, President, J. Brinkley, C. Wiseman, Second Row-left to right: S. Wiley, E. May, J. Brinkley, B. Fleshman. Third Row-left to right: R. Broce, A. Hodge, S. Hepler, and G. Gay, Mr. Reeves, Sponsor.

Front Row-Left to right: Mrs. D. Neff, Co-sponsor, M. Snead, President, J. Lowry, M. Liptrap, V. Wolfe, D. Hodge, W. Layton. Second row-Left to right: J. Adams, J. Gaylor, G. Simpson, A. Harold, J. McElwee, J. Gutshall, and N. Byrd. Third Row-Left to right: J. Bogan, D. Byrd, P. Bonner, R. Adams, E. Liptrap, M. Ford, B. Bobbitt, R. Johnson. Fourth Row-Left to right: Mrs. B. Helm, Co-sponsor, M. Andrews, J. Puffenbarger, M. Durrett, M. Herman, and M. Loving.

ANNUAL STAFF

Left to right: R. Dalton-Sponsor, J. Lowry, Ass't. Business Manager, B. Fleshman-Business Manager, M. Snead-Editor, J. Bogan, Ass't. Editor.

ARCHERY

R. Jenkins, R. Loan, C. Hively, V. Moats, C. Ryder, J. Snead, J. Jenkins, B. Liptrap, W. Terry, B. Bratton, L. Pritt, H. Hite, C. Snyder, Paul Siple, sponsor; J. Byran, L. Madison, C. Snead, L. Bonner.

F.F.A. AND F.H.A.

Front-Row: left to right; W. Leary, W. Caracofe, B. Ginger, L. Madison, L. Lindsay, E. McAllister, E. Lowry, C. Shifflett, Second-Row; D. Judy, C. Lowry, A. Smith, B. Martin, R. Hicks, S. Hodge, J. Bryan, T. Ford, Third-Row; L. Pritt, H. Hite, E. Fox, W. Hiner, D. Campbell, C. Perry, B. Trimble, O. Campbell, Fourth-Row; D. Williams, T. Stanley, Mr. Reeves, Sponsor, C. Cauley, L. Bonner, R. Woodell, P. C. Helmintoller, J. Johnson, J. May.

First Row-Left to right; M. Hiner, D. Hodge, J. Ryder, T. Leary, J. McElwee, L. Jones, M. Loving, Second Row; M. Ferrell, J. Lindsay, S. McDaniel, M. Lockridge, A. Woods, D. Riley, M. Jenkins, R. Howdyshell, Miss Law, Sponsor, Third Row-V. Wolfe, J. Chaplin, H. Thacker, P. Shaffier, M. Liptrap, H. Lindsay, N. Riley, M. Hodge, J. Gaylor, Fourth Row- D. Ward, J. Layton, J. Puffenbarger, W. Cauley, J. McManamay, B. Howdyshell, and D. Spaulding.

FIRE FIGHTERS

Where there is smoke there is fire

4-H CLUB

Pres. Nancy Dalton, Vice Pres. Ray Rogers, Sect. Jesse Johnson, Treas. Earl Cutlip, Reporter, Elizabeth Cleek, Song leaders, Mary Snead, Joyce McElwee, Bonnie Snyder.

CAMERA CLUB

Pres. J. Hart, Vice Pres. Jimmy Brinkley, Sect. and Treas. Margaret Jenkins.

MODEL CLUB

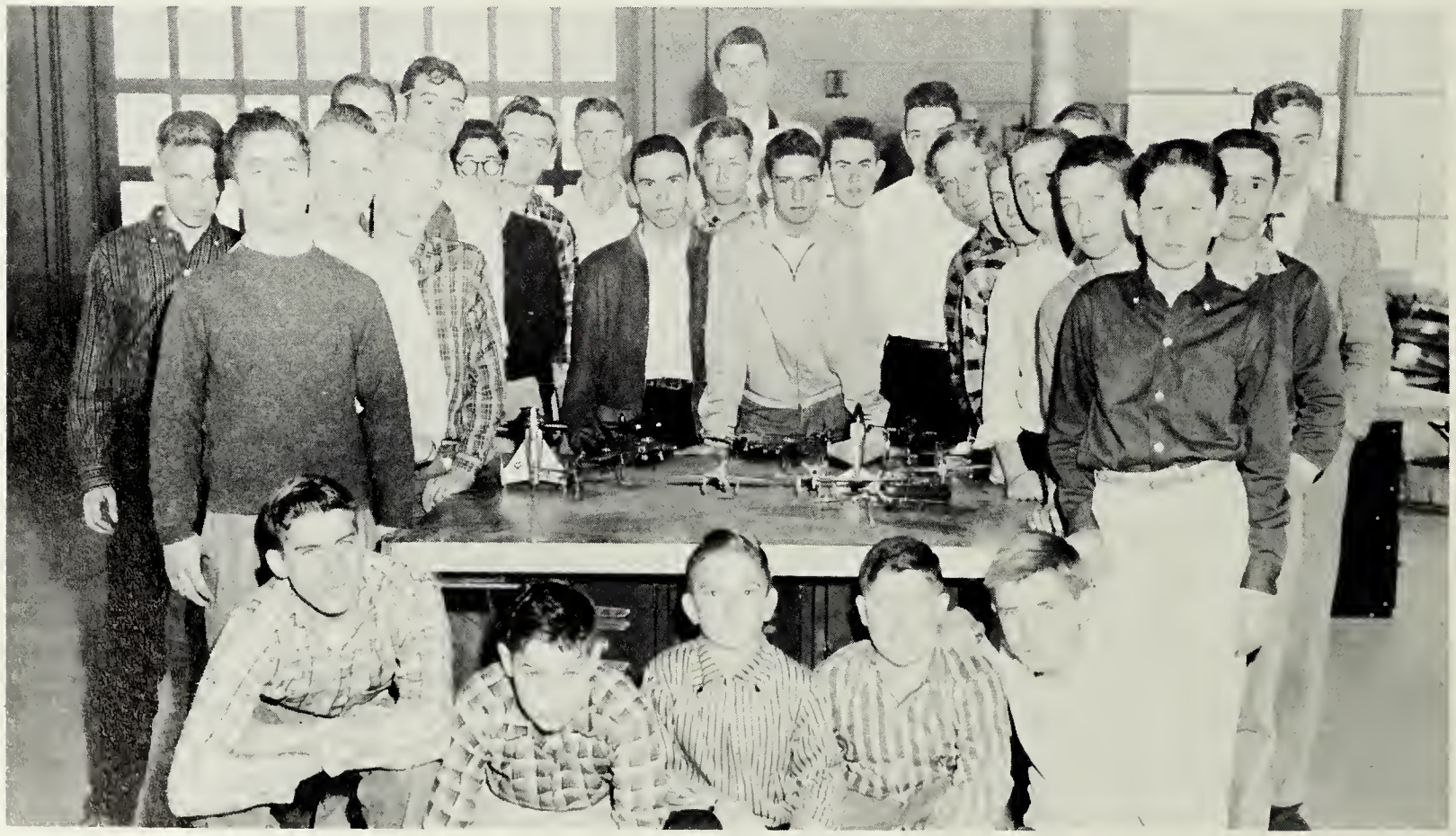

Valley Boys Flying High.

DRAMATICS CLUB

Did He Do It?

GLEE CLUB

You elegant fowl! How charmingly sweet you sing!

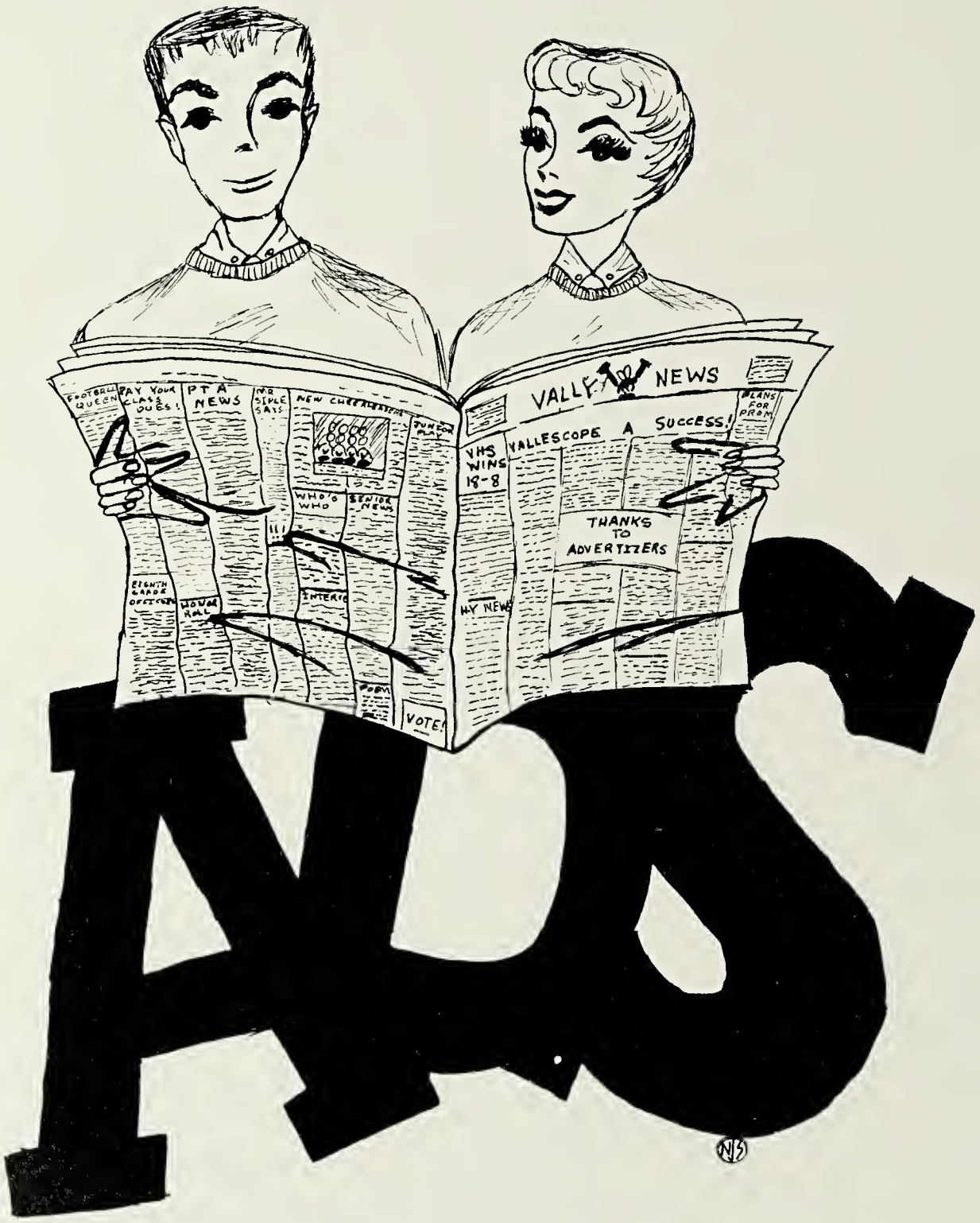
FOOTBALL QUEEN
PAY YOUR CLASS DUES!
PTA NEWS
MR SIPLE SAYS
NEW CHEERLEADERS
JUNIOR PLAY
WHO'S WHO
SENIOR NEWS
EIGHTH GRADE OFFICERS
HONOR ROLL
INTERIC
POEM
VOTE!
VALLEY NEWS
PLANS FOR PROM
VHS WINS 18-8
VALLESCOPE A SUCCESS!
THANKS TO ADVERTIZERS
HY NEWS
ADS

THE HOMESTEAD

Hot Springs, Virginia

Job

CONGRATULATIONS SENIORS

We congratulate you upon your attainments and high ambitions.

Wood-using industries and Tree Farms have played a part in your past. We hope they will be still more important in the future.

WEST VIRGINIA PULP AND PAPER COMPANY

Covington Virginia

The best looking, Jodie Layton and Earl Williams,
choose the best looking car.

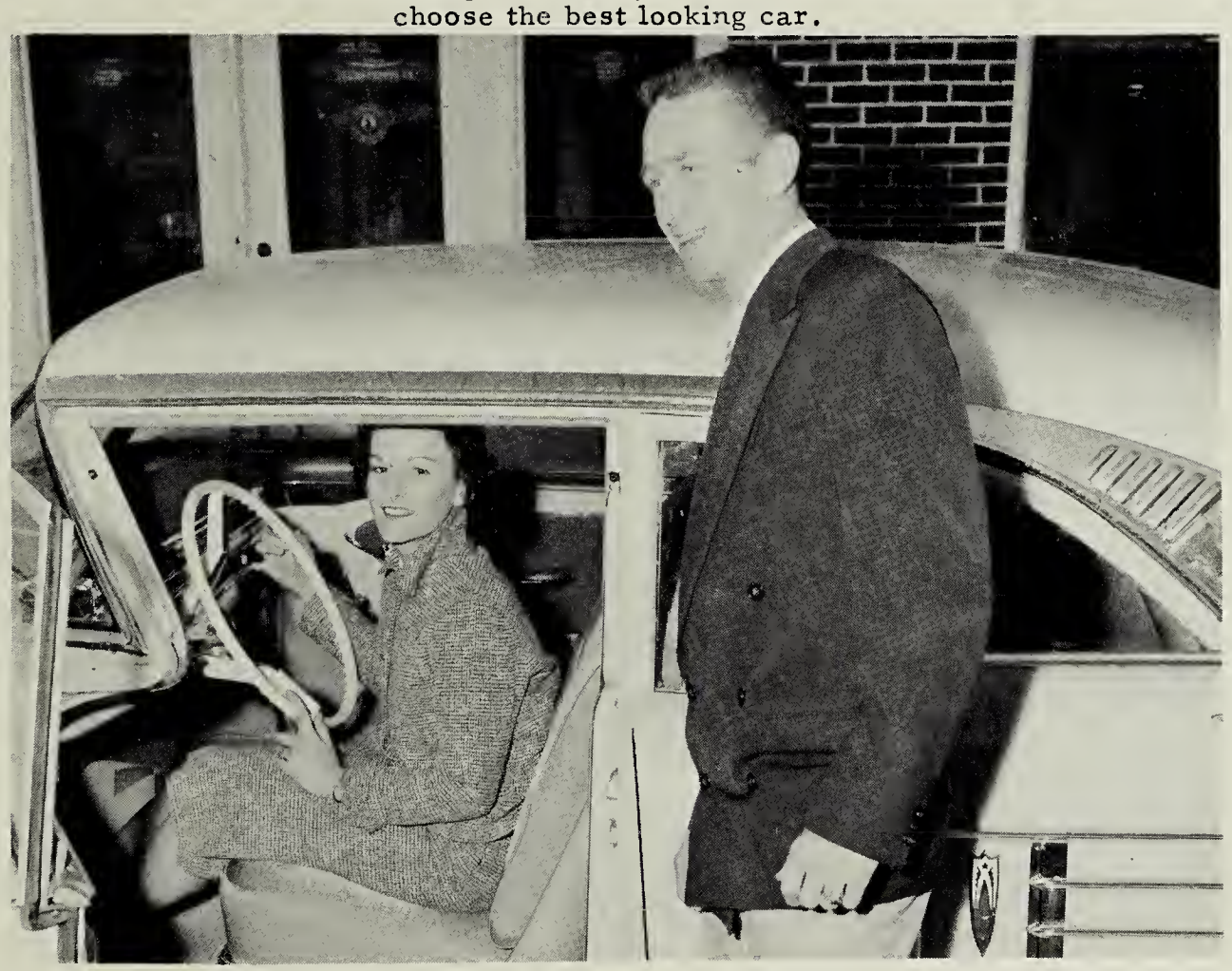

CRISER'S OLDS
SALES AND SERVICE

CHEVROLET

Cars - Trucks

Parts - Accessories - Body Repairs

24 Hour Wrecker Service

Drawer E
Telephone 2140

Hot Springs Virginia

WHITING OIL COMPANY

Distributors

Gasoline - Koolmotor Oils - Fuel Oil

Tires - Accessories

Clifton Forge Virginia

Queen and Court

Cafeteria Scene

THREE HILLS

Rooms, Meals, and Banquets

Owned and Operated by

Rene and Eva Crouzet

Phone 371

Warm Springs, Virginia

The biggest eaters, Anna Mae Harold and Edward McAllister, leaving Three Hills say "Wow! What a meal!"

HOME OIL CO., INC.

Distributors

Heating Oils and Amoco Gas

Heating and Plumbing

Installations

AMERICAN AMOCO GAS

Hot Springs, Virginia

The best citizens, June Gaylor and Billy Fleshman, show their citizenship by recommending the Home Oil Co.

COCA-COLA
BOTTLING COMPANY

Covington, Virginia

Nancy Snyder, the artist, drinks cokes,"The Pause That Refreshes"

The flirtiest, Mildred Ferrell and Mark Buzzard, buy their gas at the Fairways Service Station for their new Ford.

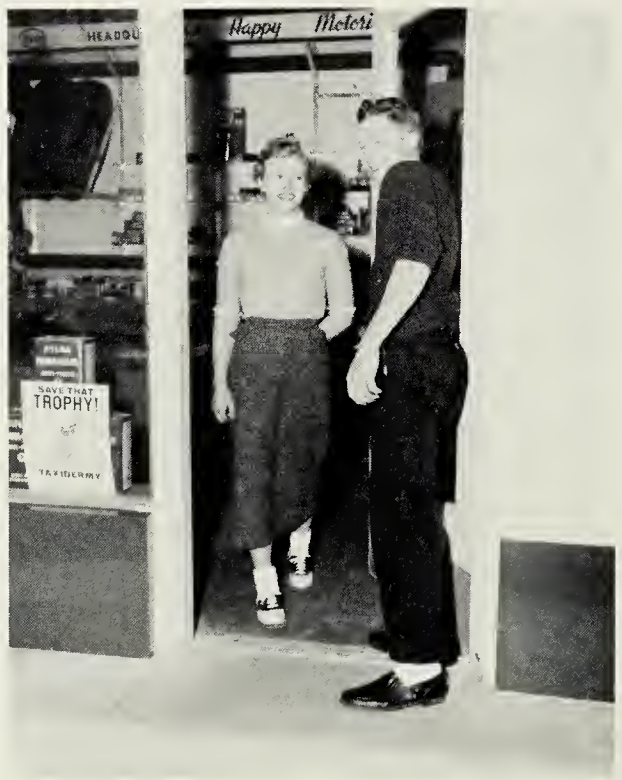

DANIEL'S SERVICE STATION

The most studious, June Gaylor and Billy Fleshman, keep up on the latest activities by reading the Bath County Enterprise.

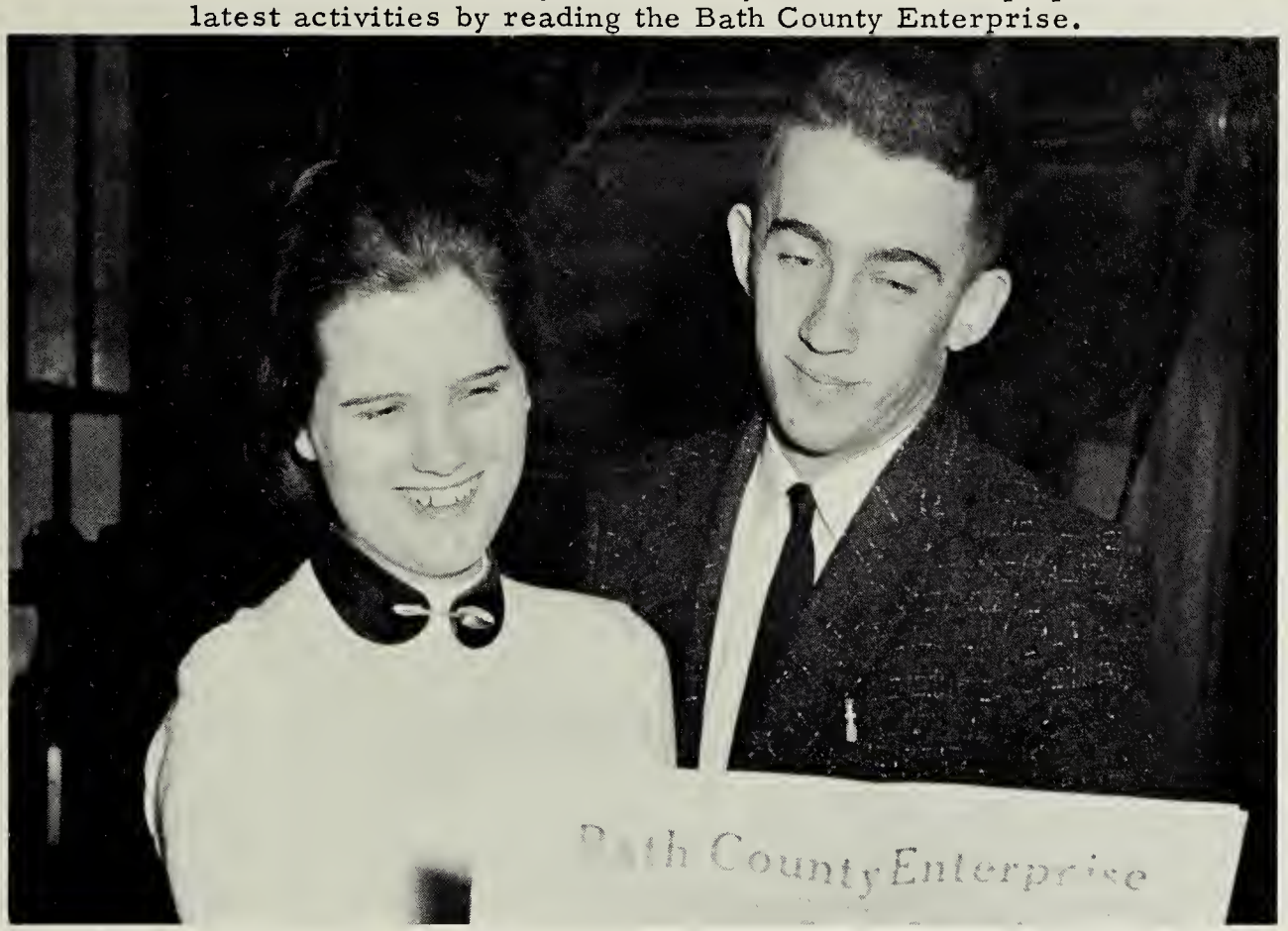

PRES BROWN'S SPORT SHOP

Lexington, Virginia

The best athletes, Mary Snead and Jean Waskey, admire the trophies purchased at Pres Brown's Sport Shop.

The most likely to succeed, June Gaylor and Billy Fleshman,
recommend Valley Insurance for people who want to succeed.

VALLEY INSURANCE AGENCY Hot Springs, Virginia

The best dressed, Madge Hiner and Ernest May, have their clothes
cleaned and pressed at Fox's Cleaners.

FOX'S CLEANERS

HOT SPRINGS PHARMACY

Prescriptions, Sodas, Candies, Cosmetics
Hot Springs, Virginia

The wittest, Wilma Layton and Jean Waskey, say "Gee what a mouthful!"

WEBB'S STORE

One mile West of Warm Springs

Route 39

The best you can buy

Buy at Webb's

Groceries-Clothing

Sporting Goods-Gas, etc.

The best all around, Jodie Layton and Earl Williams, purchase goods at the best all around store.

C. F. WEBB'S GROCERY

General Merchandise

Warm Springs, Virginia

J. J. NEWBERRY

CLIFF DRUG STORE

VINE COTTAGE INN

Seasonal and Overnight

Hot Springs, Virginia

D. D. FITZGERALD, INC.

Groceries-Dry Goods
Sporting Goods
Wearing Apparel-Appliances
Pleasing you pleases us!

Ridgeway St. - Phone 2118
Clifton Forge, Virginia

HOT SPRINGS CLEANERS

Cleaning, Pressing, and Alteration

Phone 2-8171
Hot Springs, Virginia

CLARKSON AND WALLACE INSURANCE

Warm Springs, Virginia

LOVING'S STORE

Genuine Kaymore Red Ash Coal

Complete Line Pee-Gee Paints

Hardware - Roofing

Picture Framing

Glass

Electrical Appliances

Building Supplies

Sand - Cement

Hot Springs, Virginia

SIMPSON'S GARAGE

Greasing---General Auto
Repairs---Washing

Day 28031 Night 28032
Hot Springs, Virginia

C. P. WETMORE COMPANY

Jewelers and Gift Counselors

for over 40 years

Clifton Forge, Virginia

FIRST NATIONAL BANK

"The Friendly Bank"

Member Federal Reserve Bank

and

Federal Deposit Insurance Corp.

Clifton Forge, Virginia

UNCLE TOM'S CABINS

Steak and Chicken Dinners

Phone Covington 7008

B.A.R.C. ELECTRIC COOPERATIVE

Serving over Four Thousand Rural Farms and Homes
With Dependable Electric Service
Owned by Those We Serve

Millboro Virginia

FOSTERS

Everything in infant,children,and ladies

Ready-to-Wear

The store that appreciates your valued patronage

Clifton Forge, Va.

FINKELS

FOR
FURNITURE

20 West Beverley Street

Staunton, Virginia

MICK OR MACK

Your Friendly
Grocery

Hot Springs, Virginia

THE BATH COUNTY NATIONAL BANK

Capital $50,000 Surplus $100,000

Members of Federal Deposit

Insurance Corporation
Hot Springs, Virginia

Compliments of

A.L. SCHULZ CO.

Jewelers

JONES JEWELRY STORE

(Reliable Jeweler)
Gifts for all Occasions
Watches-China-Silver-Jewelry
Castleton and Spode China
Cambridge Crystal
Towle-Lunt-Reed and Barton
Stieff-Heirloom-Wallace
Sterling Silver
Clifton Forge, Virginia

FRYE'S ESSO STATION

Esso Products
Groceries, Soft Drinks, Tobacco

Phone 2593-1

Route No.1 - Highway 220
3 miles North of Covington

COVINGTON HARDWARE and FURNITURE CO., Inc.

Established 1893

Phone 3366
Covington, Virginia

Shop At

COVINGTON DEPT. STORE

Covington, Virginia

Compliments of

HODGES JEWELRY STORE

Quality Jewelers
Since 1913
Your Most Time Honored Jeweler

Covington, Clifton Forge, and
Waynesboro, Virginia

HOT SPRINGS DRY GOODS STORE

Phone 2874-1

Hot Springs, Virginia

AST HARDWARE CO., INC.

Paints-Power Tools-Building Materials

Staunton, Virginia

T. D. WARD HOMESTEAD HOTEL

Phone 29-161

Hot Springs, Virginia

BURR'S STUDIO

People's Bank Building

Phone 9281
Covington, Virginia

H & H CASH STORE

Elmer H. Hurt

General Merchandise

Phone 2830-1
Opposite New Valley

HILLCREST MOTEL & RESTAURANT

Best in Food

Phone 2835-1
1 mile south of Hot Springs

PERRY'S SERVICE STATION

The best friend
your car ever had

Phone 2823-2
Hot Springs, Va.

Compliments of

THE HOMESTEAD NEWSTAND

Hot Springs, Virginia

FITZGERALD & SONS FURNITURE CO.

Norge Appliances

Warm Morning Heaters

2876-1

BOTTLED GAS COMPANY

Metered Heatane Gas Service
310 North Maple Avenue
Covington, Virginia

Compliments of

WORTHINGTON HARDWARE COMPANY, INC.

Jobbers of
Hardware

Telephone 5-9996
Staunton, Virginia

CLAY SHOE STORE

Your Family Shoe Store
City Club for Men-Weather Bird for Children-Velvet Step for Women
Covington Telephone 2-0721 Virginia

L. G. BALFOUR COMPANY

"Known wherever there are Schools and Colleges"
Rings, Pins, Commencement Invitations, Diplomas, Personal Cards
Club Insignia, Medals and Trophies
Mr. L. G. Robertson 4111 Kensington Avenue

THE CITIZENS NATIONAL BANK

We Are Equipped to Serve You
Member Federal Deposit Insurance Corporation
Covington Va.

FOX'S MEN SHOP

Rockingham - American Gentleman - Interwoven
Mc-Gregor - U. S. Rubber - Arrow - Wing
Champ - Plymouth - Wembley
Hot Springs, Virginia

Shop at

LOWMAN'S MARKET

Meats and Table Delicacies

Phone 2734
Hot Springs, Virginia

ASHWOOD SERVICE STATION

Gas SHELL Oil

Groceries
"More Goods for Less Money"

Phone 3906-1
Hot Springs, Virginia

THE WOMAN'S SHOP

Specializing in Women's Wear

Ida M. Evans

Hot Springs, Virginia

THE DAILY REVIEW

Read

(For Local News)

Clifton Forge, Virginia

Compliments of

HODGES JEWELRY STORE

Quality Jewelers

Since 1913

Covington and Clifton Forge

CHARLES M. HOOKE

General Contractor

Phone 2908-4

Hot Springs, Virginia

COVINGTON GROCERY INC.

Covington, Virginia

SMITH'S GROCERY

Gas - Oil

Phone 2910-4

O. E. PARKER & CO., INC.

Building Materials
and General Contracting

Phone Dial 3291 -- 3191
Hot Springs Road
Covington, Virginia

Shop At

GENERAL OFFICE SUPPLIES

Remington Portable Typewriters
Phone 2-6656
203 North Maple Avenue
Covington, Virginia

Compliments of

OAKES SHOE SHOP

415 E. Ridgeway St.

Clifton Forge

CAROLYN SHOPPE

Exclusive But Not Expensive

Ladies Ready to Wear

Clifton Forge, Virginia

Shop at

ED McALLISTER'S

Frigidaire Appliances

Hot Springs, Va.

Shop at

ROOKLIN'S DEPT. STORE

Maple Avenue

Covington, Virginia

FINKS JEWELERS

Diamonds - Watches - Jewelry

Easy Terms

Phone 5671
323 W. Main St.
Covington, Virginia

HOMESTEAD SALON

Mr. and Mrs. Dufour

Phone 2-537

Hot Springs, Virginia

ROADCAP FURNITURE CO., INC.

The best in furniture

General Electric Appliances

Covington, Virginia

E. A. SNEAD FURNITURE CO., INC.

Kelvinator - E-Z Washers
Lee's Rugs-Lane Chests
Simmons
Easy Payment Plan
Clifton Forge Covington
We Deliver
Clifton Forge 4576
Covington 4261

For Good Service Go To

STAR-CUT-RATE-STORE

Clifton Forge, Virginia

After the Team Has Won
A Nice Place to Stop After the Game
is

REID'S GRILL

Collins Hotel Bldg.
Covington, Virginia

Shop at

LEGGETT'S DEPT. STORE

Covington, Virginia

Compliments of

NEHI BOTTLING CO.

Covington, Virginia

THE COVINGTON VIRGINIAN

Newspaper Classified ads bring best results.
Mail your classified ad to this newspaper.
Afternoon Daily

FALLS SERVICE STATION

S.H. Kern
Groceries, Confectioneries, Etc.
Phone Covington 27300
Hot Springs Route 220 Virginia

Property of
Alleghany Highlands
Genealogical Society

Property of
Alleghany Highlands
Genealogical Society